APPENDIX A

Three Months Rolling Programme Progress (App A)

Appendix A

Activity Name	Dur	Start	Finish
ED/2018/04 - Trunk Road T2 Apr-23	1120	30-Dec-20 A	12-May-25
COMMENCEMENT & SITE POSSESSION DATE	182	03-Oct-22 A	30-Apr-23
SITE POSSESSION DATE	182	03-Oct-22 A	30-Apr-23
SOUTH APRON WEST AREA	182	03-Oct-22 A	30-Apr-23
Portion H2 Possession 01 January 2022 or as directed by SO	0		03-Oct-22 A
Portion K Possession 31 March 2023 or as directed by SO	0		30-Apr-23*
CHA KWO LING AREA	61	10-Feb-23 A	30-Apr-23
Portion V Possession 30 November 2021 or as directed by SO	0		10-Feb-23 A
Portion S Possession 30 November 2021 or as directed by SO	0		30-Apr-23*
Portion U Possession 30 November 2021 or as directed by SO	0		30-Apr-23*
Portion AB Possession 01 June 2022 or as directed by SO	0		30-Apr-23*
CONTRACT KEY DATE & SITE HANDOVER DATE	145	13-Aug-22 A	04-Jul-23
SITE HANDOVER DATE	134	27-Jan-23 A	19-Jun-23
SOUTH APRON WEST AREA	134	27-Jan-23 A	19-Jun-23
Portion A1 Handover 01 June 2022 or as directed by SO	0		27-Jan-23 A
Portion H2 Handover DOC + 1099 Cd or as directed by SO	0		28-Feb-23 A
Portion H1 Handover (subject to coordination)	0		28-Feb-23 A
Portion C1 Handover 31 March 2023 or as directed by SO	0		30-Apr-23*
Portion C3 Handover 31 March 2023 or as directed by SO	0		30-Apr-23*
Portion C4 Handover 31 March 2023 or as directed by SO	0		30-Apr-23*
Portion D1 Handover DOC + 796 Cd or as directed by SO	0		30-Apr-23*
Portion D3 Handover DOC + 796 Cd or as directed by SO	0		30-Apr-23*
Portion F3 Handover DOC + 1099 Cd or as directed by SO	0		30-Apr-23*
Portion F4 Handover 01 June 2022 or as directed by SO	0		30-Apr-23*
Portion I Handover 30 November 2022 or as directed by SO	0		30-Apr-23
Portion J1 Handover 03 June 2022 or as directed by SO	0		30-Apr-23*
Portion J2 Handover 03 June 2022 or as directed by SO	0		30-Apr-23*
Portion F1 Handover DOC + 1314 Cd or as directed by SO	0		19-Jun-23*
Portion F2 Handover DOC + 1314 Cd or as directed by SO	0		19-Jun-23*
Portion G Handover DOC + 1314 Cd or as directed by SO	0		19-Jun-23*
SOUTH APRON EAST AREA	0	30-Apr-23	30-Apr-23
Portion W Handover DOC + 704 Cd or as directed by SO	0		30-Apr-23*
KEY DATE - TRUNK ROAD T2	52	30-Apr-23	04-Jul-23
CONTRACT COMPLETION DATES	31	30-Apr-23	07-Jun-23
KD-2 Stage 1B - Depressed Road & South Apron Adit for J1/J2 H/O [DOC+1072cd]	0		30-Apr-23*
KD-4 Stage 2B - AGR, DPR, SAS, C&C & LS for TBM Access [DOC+707cd]	0		30-Apr-23*
KD-5 Stage 3A - Design Approval for Stage 3B [DOC+1212cd]	0		30-Apr-23*
KD-7 Stage 4A - Design Approval for Stage 4B [DOC+1212cd]	0		30-Apr-23*
KD-9 Stage 5 - South Apron Adit between WVB & DPR for I H/O [DOC+1252cd]	0		30-Apr-23*
KD-6 Stage 3B1 - Civil provision between AGR to SUS Tunnel for TCSS	0		30-Apr-23*
KD-6 Stage 3B2 - Civil provision between LSCC to CKL Tunnel for TCSS	0		07-Jun-23*
PLANNED COMPLETION DATES	66	30-Apr-23	04-Jul-23
KD-1 Stage 1A - Design Approval for Stage 1B [DOC+464cd]	0		30-Apr-23*
KD-3 Stage 2A - Design Approval for Stage 2B [DOC+405cd]	0		30-Apr-23*
KD-4 Stage 2B - AGR, DPR, SAS, C&C & LS for TBM Access [DOC+707cd]	0		30-Apr-23
KD-9 Stage 5 - South Apron Adit between WVB & DPR for I H/O [DOC+1252cd]	0		04-Jul-23
KEY DATE - STAGE 5 INFRASTRUCTURE WORKS & JUNCTION IMPR(	168	13-Aug-22 A	19-Jun-23
CONTRACT COMPLETION DATES	168	13-Aug-22 A	19-Jun-23
LANDSCAPE SOFTWORKS	124	18-Feb-23 A	19-Jun-23
KD-23 Section 9A - Road S20 & KFR Landscape Softworks [DOC+796cd]	0		18-Feb-23 A
KD-28 Section 9F [STE] - HBR/CYS/WCR Landscape Softworks [DOC+704cd]	0		30-Apr-23*
KD-24 Section 9B - Remaining Stage 5 Intrastructure Landscape Softworks [DOC+1314cd]	0		19-Jun-23*

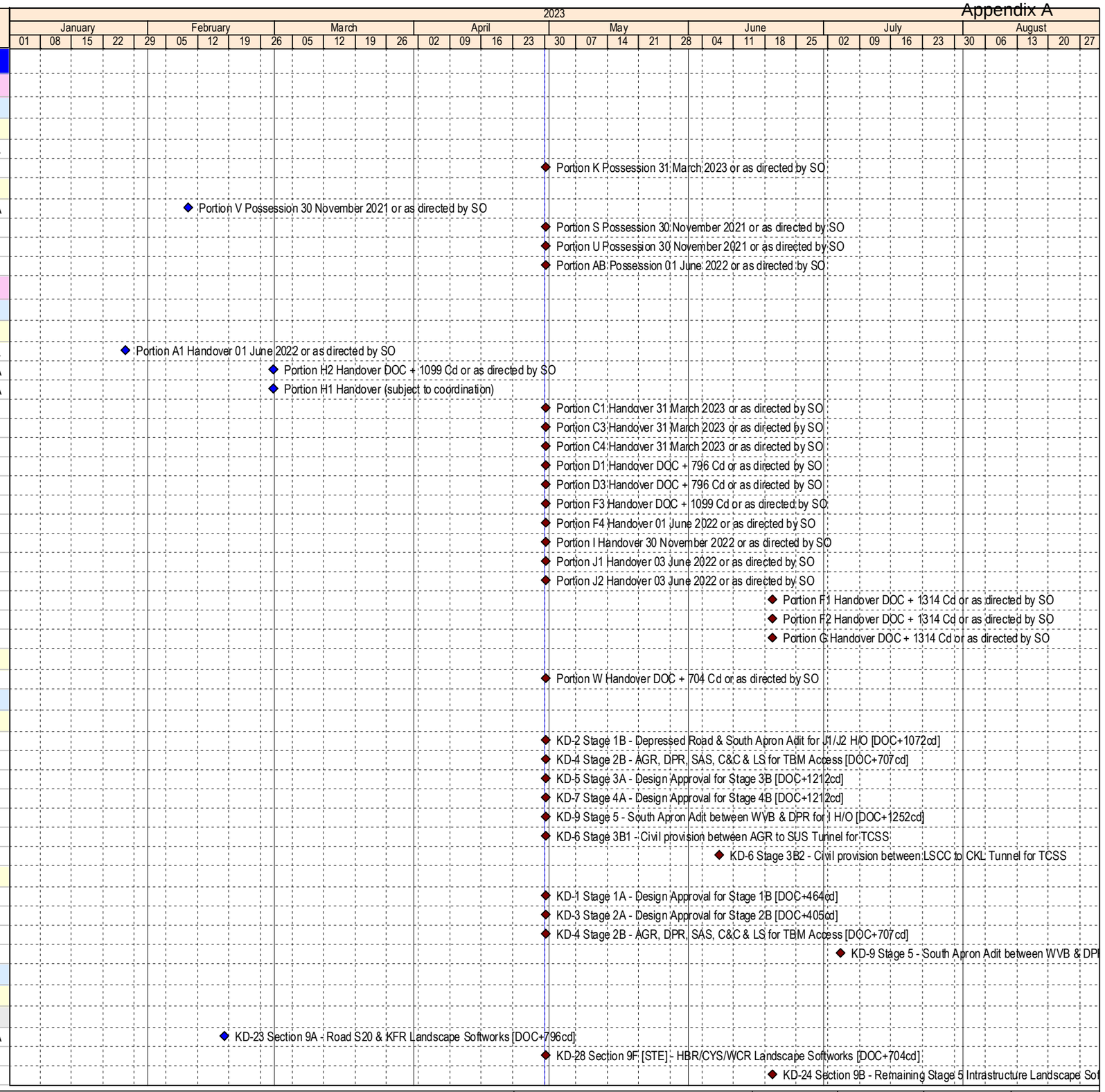

Data Date: 30-Apr-23

Milestone
Planned Bar
Critical Activity
Actual Milestone
Actual Work

ED/2018/04 Trunk Road T2 and Infrastructure Works for Developments at South Apron

Three Months Rolling Programme (Apr-23)

BOUYGUES TRAVAUX PUBLICS

Date	Revision	Checked	Approved
18-Dec-19	00V1	WYu	
22-Feb-20	01V0	SPa/LLo	WYu
09-Apr-20	01V1	SPa/LLo	WYu
17-Jul-20	01V2	SPa/LLo	WYu
09-Oct-20	01V3	SPa/LLo	WYu
02-Jul-21	02V0	SPa/LLo	WYu

Activity Name	Dur	Start	Finish
ROAD & DRAIN RELATED WORKS	168	13-Aug-22 A	19-Jun-23
KD-14 Section 6A - Road S20, Drainage, Outfall 1 & CUE for AMAWBC [DOC+796cd]	0		13-Aug-22 A
KD-22 Section 8D [STE] - HBR/CYS/WCR Junction Modification [DOC+704cd]	0		28-Aug-22 A
KD-16 Section 6C - Drainage & Outfall 2 within H1/H2 [DOC+1099cd]	0		28-Feb-23 A
KD-22A Section 8E - CKLR/WYS/WFS Junction Modification [31Oct20]	0		30-Apr-23*
KD-17 Section 7A - Remaining Stage 5 Infrastructure Road & Drain + FT02 [DOC+1314cd]	0		19-Jun-23*
KD-18 Section 7B [STE] - Remaining DCS other than Section 6B [DOC+1314cd]	0		19-Jun-23*
ESTABLISHMENT WORKS	0	30-Apr-23	30-Apr-23
KD-30 Section 10A - Road S20 Establishment Works [DOC+1161cd]	0		30-Apr-23*
KD-35 Section 10F [STE] - HBR/CYS/WCR Establishment Works [DOC+1069cd]	0		30-Apr-23*
PLANNED COMPLETION DATES	117	13-Aug-22 A	30-Apr-23
LANDSCAPE SOFTWORKS	61	15-Feb-23 A	30-Apr-23
KD-23 Section 9A - Road S20 & KFR Landscape Softworks [DOC+796cd]	0		15-Feb-23 A
KD-28 Section 9F [STE] - HBR/CYS/WCR Landscape Softworks [DOC+704cd]	0		30-Apr-23
ROAD & DRAIN RELATED WORKS	117	13-Aug-22 A	30-Apr-23
KD-14 Section 6A - Road S20, Drainage, Outfall 1 & CUE for AMAWBC [DOC+796cd]	0		13-Aug-22 A
KD-22 Section 8D [STE] - HBR/CYS/WCR Junction Modification [DOC+704cd]	0		28-Aug-22 A
KD-16 Section 6C - Drainage & Outfall 2 within H1/H2 [DOC+1099cd]	0		28-Feb-23 A
KD-22A Section 8E - CKLR/WYS/WFS Junction Modification [31Oct20]	0		30-Apr-23
DESIGN SUBMISSION & APPROVAL	657	30-Dec-20 A	14-Sep-23
GENERAL	657	30-Dec-20 A	14-Sep-23
Ground Investigation Report - Kai Tak Area	24	30-Dec-20 A	11-May-23
Ground Investigation Report Vol 1 - 2nd Sub Review	24	30-Dec-20 A	11-May-23
ACABAS- Footbridge FB-03	48	10-Jul-23	02-Sep-23
DDA - Draft - Preparation by Designer	48	10-Jul-23	02-Sep-23
DAP - WVB	36	05-Jun-23	18-Jul-23
DDA - Draft - Preparation by Designer	24	05-Jun-23	04-Jul-23
DDA - Draft - Final Review and prepare for 1st Sub	12	05-Jul-23	18-Jul-23
ACABAS- EVB	114	02-May-23	14-Sep-23
DDA - Draft - Preparation by Designer	48	02-May-23	28-Jun-23
DDA - Draft - Final Review and prepare for 1st Sub	24	29-Jun-23	27-Jul-23
DDA - 1st Sub	0		27-Jul-23
DDA - Review by SO	28	28-Jul-23	24-Aug-23
DDA - Review by IP / DC	28	28-Jul-23	24-Aug-23
DDA - Further information required by SO	18	25-Aug-23	14-Sep-23
DAP - EVB	48	29-Jun-23	24-Aug-23
DDA - Draft - Preparation by Designer	48	29-Jun-23	24-Aug-23
ACABAS- Kiosk	72	20-Jun-23	13-Sep-23
DDA - Draft - Preparation by Designer	48	20-Jun-23	16-Aug-23
DDA - Draft - Final Review and prepare for 1st Sub	24	17-Aug-23	13-Sep-23
DDA Landscape Design	212	28-Jun-22 A	06-Apr-23 A
DDA - Further information required by SO	24	28-Jun-22 A	22-Sep-22 A
DDA - 4th Sub	0		22-Sep-22 A
DDA - 4th Review by SO	35	23-Sep-22 A	06-Oct-22 A
DDA - Further information required by SO	24	07-Oct-22 A	15-Mar-23 A
DDA - 5th Sub	0		15-Mar-23 A
DDA - 5th Review by SO	35	16-Mar-23 A	06-Apr-23 A
DDA - SO Consent for Construction	0		06-Apr-23 A
WEST VENTILATION BUILDING [WVB]	599	14-May-21 A	14-Jul-23
DDA WVB - ABWF	458	17-Nov-21 A	03-Jun-23
DDA - Further information required by SO	30	17-Nov-21 A	28-Dec-22 A
DDA - 2nd Sub	0		28-Dec-22 A

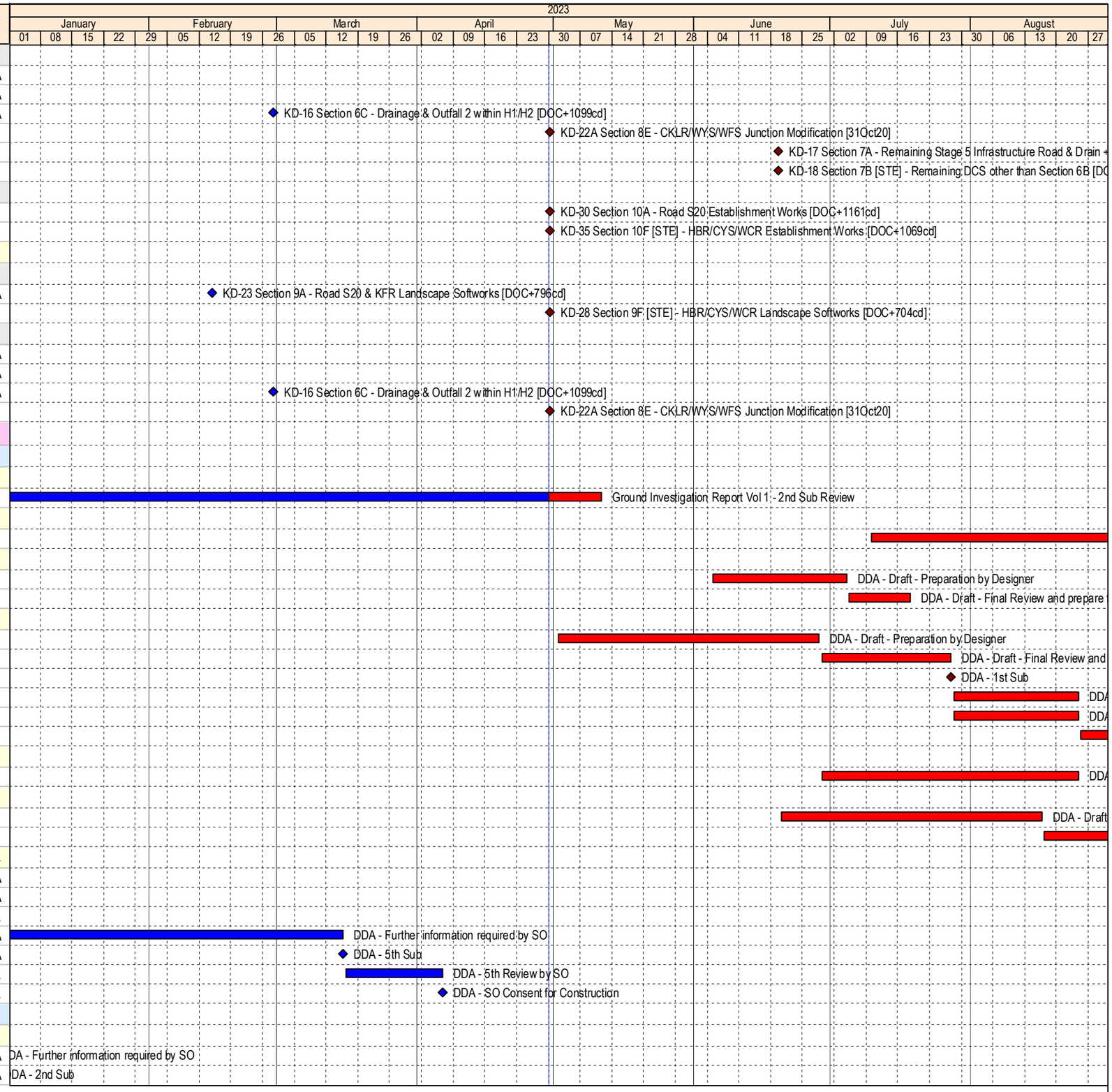

Data Date: 30-Apr-23

Milestone
Planned Bar
Critical Activity
Actual Milestone
Actual Work

ED/2018/04 Trunk Road T2 and Infrastructure Works for Developments at South Apron

Three Months Rolling Programme (Apr-23)

BOUYGUES TRAVAUX PUBLICS

Date	Revision	Checked	Approved
18-Dec-19	00V1	WYu	
22-Feb-20	01V0	SPa/LLo	WYu
09-Apr-20	01V1	SPa/LLo	WYu
17-Jul-20	01V2	SPa/LLo	WYu
09-Oct-20	01V3	SPa/LLo	WYu
02-Jul-21	02V0	SPa/LLo	WYu

Activity Name	Dur	Start	Finish
DDA - 2nd Review by SO	35	29-Dec-22 A	03-Jun-23
DDA - SO Consent for Construction	0		03-Jun-23
DDA WVB - Aesthetic Design	599	14-May-21 A	14-Jul-23
DDA - Review by IP / DC	28	14-May-21 A	05-May-23
DDA - 2nd Review by SO	35	20-Jun-21 A	11-May-23
DDA - 2nd Review by IP	35	20-Jun-21 A	11-May-23
DDA - Further information required by SO	24	12-May-23	09-Jun-23
DDA - 3rd Sub	0		09-Jun-23
DDA - 3rd Review by SO	35	10-Jun-23	14-Jul-23
DDA - SO Consent for Construction	0		14-Jul-23
SOUTH APRON ROAD WORKS	376	16-Feb-22 A	19-Jun-23
DDA - Kiosk	376	16-Feb-22 A	19-Jun-23
DDA - Draft - Final Review and prepare for 1st Sub	14	16-Feb-22 A	18-Jan-23 A
DDA - 1st Sub	0		18-Jan-23 A
DDA - Review by SO	28	19-Jan-23 A	15-Feb-23 A
DDA - Review by IP / DC	28	19-Jan-23 A	15-Feb-23 A
DDA - Further information required by SO	12	16-Feb-23 A	15-May-23
DDA - 2nd Sub	0		15-May-23
DDA - 2nd Review by SO	35	16-May-23	19-Jun-23
DDA - SO Consent for Construction	0		19-Jun-23
[STE] DDA KHR Modification - Permanent Utility Design	82	28-May-22 A	23-Aug-22 A
DDA - Further information required by SO	24	28-May-22 A	03-Aug-22 A
DDA - 3rd Sub	0		03-Aug-22 A
DDA - 3rd Review by SO	35	04-Aug-22 A	23-Aug-22 A
DDA - SO Consent for Construction	0		23-Aug-22 A
[STE] DDA KHR Modification - Roadworks and Street Furniture	81	28-May-22 A	24-Aug-22 A
DDA - Further information required by SO	12	28-May-22 A	10-Aug-22 A
DDA - 3rd Sub	0		10-Aug-22 A
DDA - 3rd Review by SO	35	11-Aug-22 A	24-Aug-22 A
DDA - SO Consent for Construction	0		24-Aug-22 A
[STE] DDA KHR Modification - Street Lighting	132	28-Jun-22 A	22-Dec-22 A
DDA - Further information required by SO	12	28-Jun-22 A	07-Sep-22 A
DDA - 4th Sub	0		07-Sep-22 A
DDA - 4th Review by SO	35	08-Sep-22 A	11-Oct-22 A
DDA - Further information required by SO	12	12-Oct-22 A	26-Nov-22 A
DDA - 5th Sub	0		26-Nov-22 A
DDA - 5th Review by SO	35	27-Nov-22 A	22-Dec-22 A
DDA - SO Consent for Construction	0		22-Dec-22 A
[STE] DDA Road L10 (N) - Permanent Utility Design	112	30-May-22 A	12-Oct-22 A
DDA - Further information required by SO	12	30-May-22 A	15-Sep-22 A
DDA - 6th Sub	0		15-Sep-22 A
DDA - 6th Review by SO	35	16-Sep-22 A	12-Oct-22 A
DDA - SO Consent for Construction	0		12-Oct-22 A
C&C TUNNEL / LAUNCHING SHAFT [C&C / LS]	404	09-Jul-22 A	13-Oct-22 A
DDA - C&C/LS Permanent Structure (C&C) (SG Scheme)	404	09-Jul-22 A	13-Oct-22 A
DDA - Further information required by SO	24	09-Jul-22 A	30-Sep-22 A
DDA - 6th Sub	0		30-Sep-22 A
DDA - 6th Review by SO	35	01-Oct-22 A	13-Oct-22 A
DDA - SO Consent for Construction	0		13-Oct-22 A
Stage 2A Completion	0		13-Oct-22 A
DDA - C&C/LS Permanent Structure (Cell 1 & 2) (SG Scheme)	404	09-Jul-22 A	13-Oct-22 A
DDA - Further information required by SO	24	09-Jul-22 A	30-Sep-22 A
DDA - 6th Sub	0		30-Sep-22 A

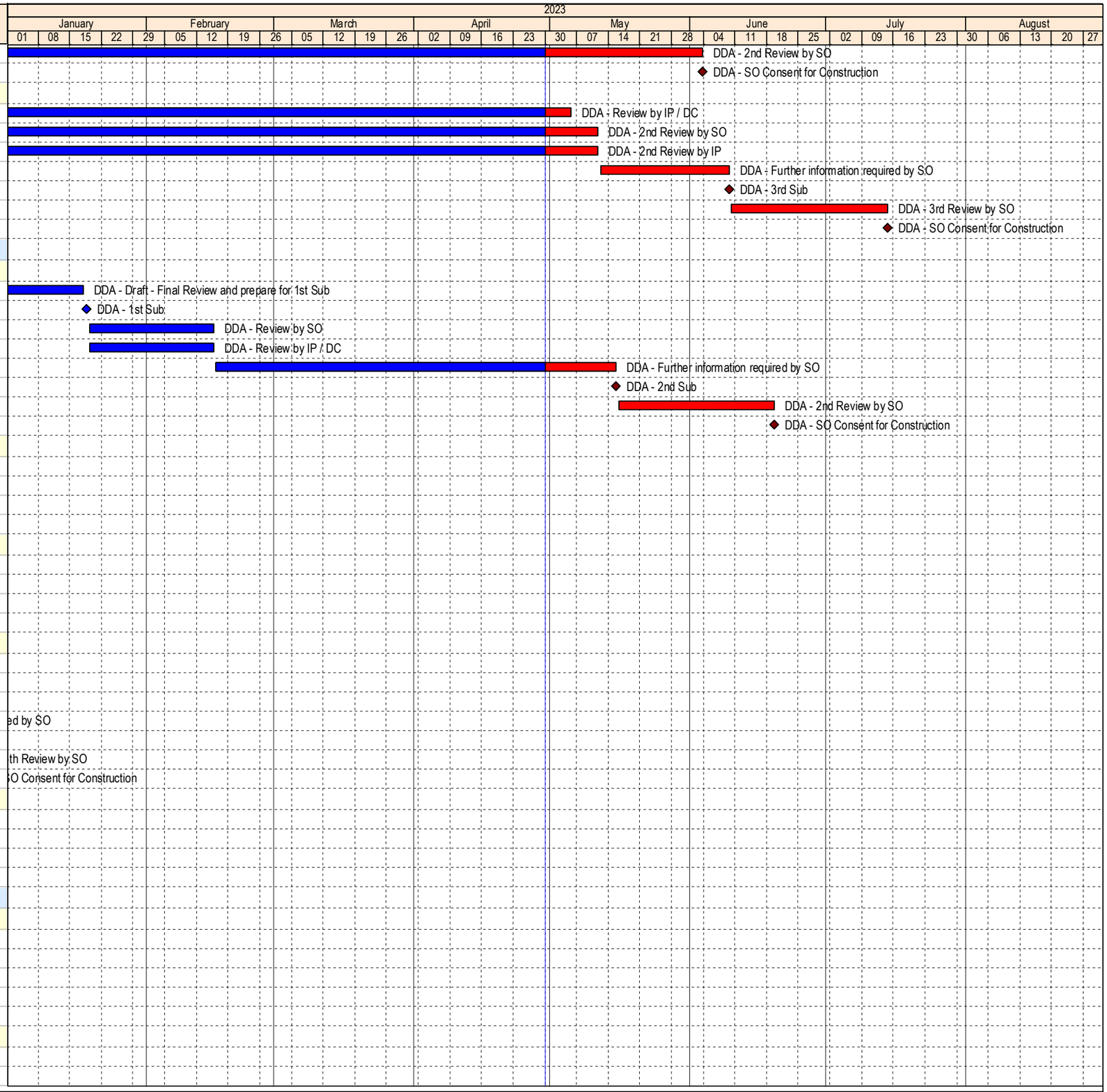

Page 3 of 29
Data Date: 30-Apr-23

- Milestone
- Planned Bar
- Critical Activity
- Actual Milestone
- Actual Work

ED/2018/04 Trunk Road T2 and Infrastructure Works for Developments at South Apron

Three Months Rolling Programme (Apr-23)

BOUYGUES TRAVAUX PUBLICS

Date	Revision	Checked	Approved
18-Dec-19	00V1	WYu	
22-Feb-20	01V0	SPa/LLo	WYu
09-Apr-20	01V1	SPa/LLo	WYu
17-Jul-20	01V2	SPa/LLo	WYu
09-Oct-20	01V3	SPa/LLo	WYu
02-Jul-21	02V0	SPa/LLo	WYu

Activity Name	Dur	Start	Finish
DDA - 6th Review by SO	35	01-Oct-22 A	13-Oct-22 A
DDA - SO Consent for Construction	0		13-Oct-22 A
SUB-SEA TBM TUNNEL	125	08-Jul-22 A	20-Feb-23 A
FER - Fire Engineering Report (SG Scheme)	125	08-Jul-22 A	20-Feb-23 A
FER - 6th Review by SO	45	08-Jul-22 A	02-Sep-22 A
FER - Further information required by SO	24	03-Sep-22 A	11-Oct-22 A
FER - 7th Sub	0		11-Oct-22 A
FER - 7th Review by SO	35	12-Oct-22 A	20-Feb-23 A
FER - SO Consent for Construction	0		20-Feb-23 A
EAST VENTILATION BUILDING [EVB]	526	26-Oct-21 A	08-Aug-23
DDA - EVB - ABWF	314	05-Feb-22 A	18-Jan-23 A
DDA - Review by SO	28	05-Feb-22 A	31-Jul-22 A
DDA - Review by IP / DC	28	05-Feb-22 A	31-Jul-22 A
DDA - Further information required by SO	120	01-Aug-22 A	21-Dec-22 A
DDA - 2nd Sub	0		21-Dec-22 A
DDA - 2nd Review by SO	28	22-Dec-22 A	18-Jan-23 A
DDA - SO Consent for Construction	0		18-Jan-23 A
DDA - EVB - Aesthetic Design	492	05-Nov-21 A	08-Aug-23
DDA - Review by SO	28	05-Nov-21 A	13-Oct-22 A
DDA - Review by IP / DC	28	05-Nov-21 A	13-Oct-22 A
DDA - Further information required by SO	12	14-Oct-22 A	27-Oct-22 A
DDA - 2nd Sub	0		27-Oct-22 A
DDA - 2nd Review by SO	35	28-Oct-22 A	03-Jun-23
DDA - 2nd Review by IP	35	28-Oct-22 A	03-Jun-23
DDA - Further information required by SO	24	05-Jun-23	04-Jul-23
DDA - 3rd Sub	0		04-Jul-23
DDA - 3rd Review by SO	35	05-Jul-23	08-Aug-23
DDA - SO Consent for Construction	0		08-Aug-23
DDA Foot Bridge FT-03 [NEW]	500	26-Oct-21 A	08-Jul-23
DDA - Review by SO	28	26-Oct-21 A	05-May-23
DDA - Review by IP / DC	28	26-Oct-21 A	05-May-23
DDA - Further information required by SO	24	06-May-23	03-Jun-23
DDA - 2nd Sub	0		03-Jun-23
DDA - 2nd Review by SO	35	04-Jun-23	08-Jul-23
DDA - SO Consent for Construction	0		08-Jul-23
TUNNEL E&M INSTALLATION & COMMISSIONING	428	28-Mar-22 A	09-Sep-23
DDA - E&M Tunnel Ventilation Design (SG Scheme)	252	18-Jul-22 A	30-Jan-23 A
DDA - 4th Review by SO	35	18-Jul-22 A	22-Aug-22 A
DDA - Further information required by SO	42	23-Aug-22 A	06-Dec-22 A
DDA - 5th Sub	0		06-Dec-22 A
DDA - 5th Review by SO	35	03-Jan-23 A	30-Jan-23 A
DDA - SO Consent for Construction	0		30-Jan-23 A
DDA - E&M Air Purification System (WVB)	230	16-Jun-22 A	06-Feb-23 A
DDA - 3rd Review by SO	35	16-Jun-22 A	08-Sep-22 A
DDA - Further information required by SO	42	09-Sep-22 A	20-Dec-22 A
DDA - 4th Sub	0		20-Dec-22 A
DDA - 4th Review by SO	35	21-Dec-22 A	06-Feb-23 A
DDA - SO Consent for Construction	0		06-Feb-23 A
DDA - E&M Fire Services Installation	301	28-Mar-22 A	10-Mar-23 A
DDA - Further information required by SO	32	28-Mar-22 A	30-Aug-22 A
DDA - 3rd Sub	0		30-Aug-22 A
DDA - 3rd Review by SO	35	01-Sep-22 A	05-Oct-22 A
DDA - Further information required by SO	32	06-Oct-22 A	28-Feb-23 A

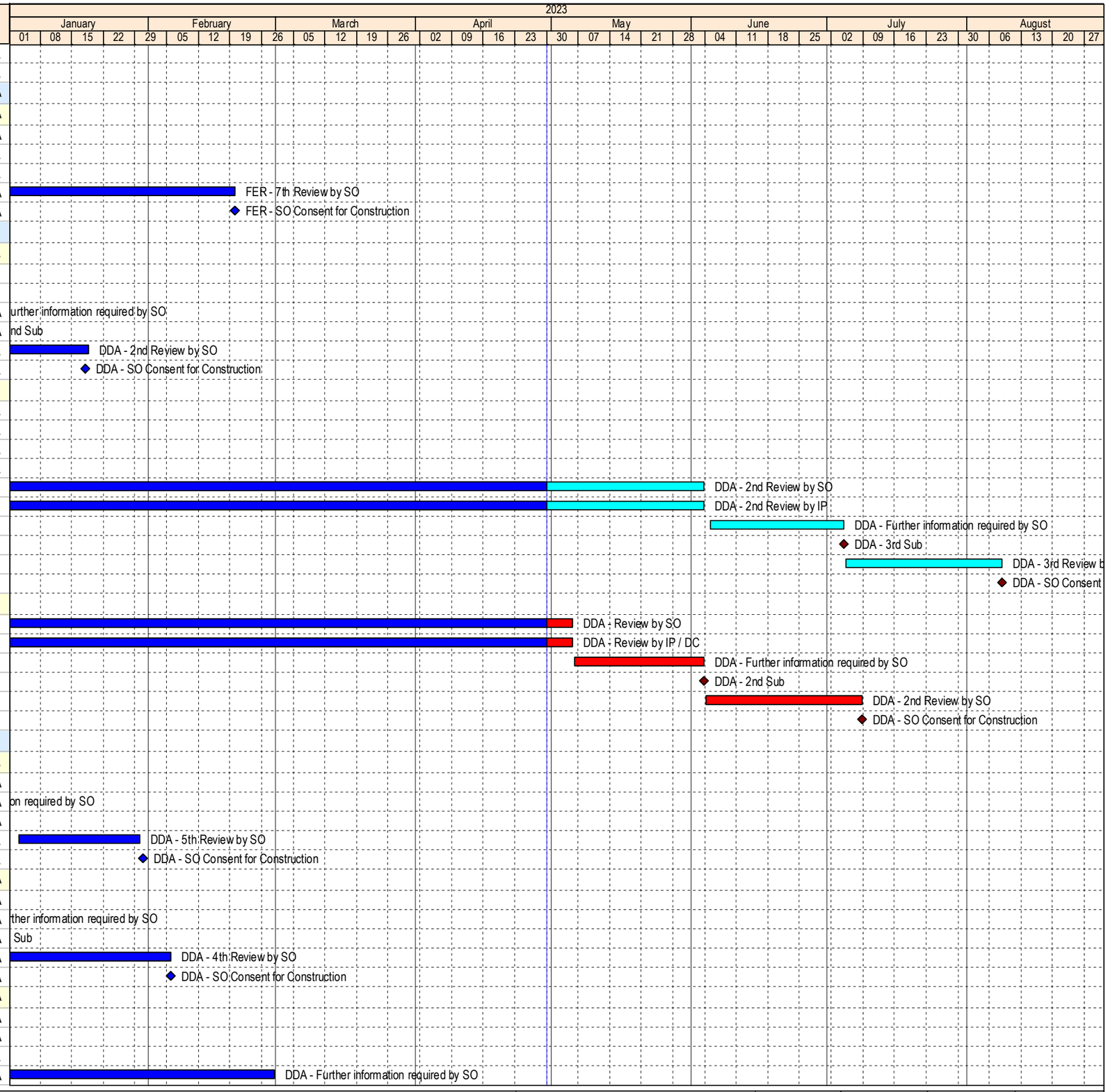

Data Date: 30-Apr-23

- Milestone
- Planned Bar
- Critical Activity
- Actual Milestone
- Actual Work

ED/2018/04 Trunk Road T2 and Infrastructure Works for Developments at South Apron

Three Months Rolling Programme (Apr-23)

BOUYGUES TRAVAUX PUBLICS

Date	Revision	Checked	Approved
18-Dec-19	00V1	WYu	
22-Feb-20	01V0	SPa/LLo	WYu
09-Apr-20	01V1	SPa/LLo	WYu
17-Jul-20	01V2	SPa/LLo	WYu
09-Oct-20	01V3	SPa/LLo	WYu
02-Jul-21	02V0	SPa/LLo	WYu

Activity Name	Dur	Start	Finish
DDA - 4th Sub	0		28-Feb-23 A
DDA - 4th Review by SO	35	01-Mar-23 A	10-Mar-23 A
DDA - SO Consent for Construction	0		10-Mar-23 A
DDA - E&M Plumbing & Drainage System	199	16-Jul-22 A	06-Mar-23 A
DDA - Further information required by SO	32	16-Jul-22 A	22-Feb-23 A
DDA - 4th Sub	0		22-Feb-23 A
DDA - 4th Review by SO	35	23-Feb-23 A	06-Mar-23 A
DDA - SO Consent for Construction	0		06-Mar-23 A
DDA - E&M Electrical Installation	252	22-Jun-22 A	29-Dec-22 A
DDA - Further information required by SO	33	22-Jun-22 A	10-Oct-22 A
DDA - 4th Sub	0		10-Oct-22 A
DDA - 4th Review by SO	35	11-Oct-22 A	23-Nov-22 A
DDA - Further information required by SO	33	24-Nov-22 A	09-Dec-22 A
DDA - 5th Sub	0		09-Dec-22 A
DDA - 5th Review by SO	35	10-Dec-22 A	29-Dec-22 A
DDA - SO Consent for Construction	0		29-Dec-22 A
DDA - E&M Tunnel Lighting Design	234	10-Jun-22 A	10-Jan-23 A
DDA - Further information required by SO	24	10-Jun-22 A	10-Oct-22 A
DDA - 3rd Sub	0		10-Oct-22 A
DDA - 3rd Review by SO	35	11-Oct-22 A	13-Oct-22 A
DDA - Further information required by SO	24	14-Oct-22 A	08-Dec-22 A
DDA - 4th Sub	0		08-Dec-22 A
DDA - 4th Review by SO	35	09-Dec-22 A	10-Jan-23 A
DDA - SO Consent for Construction	0		10-Jan-23 A
DDA - E&M CMCS	221	09-Jul-22 A	02-May-23
DDA - Further information required by SO	24	09-Jul-22 A	02-Dec-22 A
DDA - 3rd Sub	0		02-Dec-22 A
DDA - 3rd Review by SO	35	02-Dec-22 A	27-Jan-23 A
DDA - SO Consent for Construction	0		02-May-23
AIP - Civil Provision for TCSS	186	17-Oct-22 A	05-Jun-23
AIP - Draft - Preparation by Designer	22	17-Oct-22 A	10-Nov-22 A
AIP - Draft - Final Review and prepare for 1st Sub	12	11-Nov-22 A	24-Nov-22 A
AIP - 1st Sub	0		25-Nov-22 A
AIP - Review by SO	28	26-Nov-22 A	06-Feb-23 A
AIP - Review by IP / DC	28	26-Nov-22 A	06-Feb-23 A
AIP - 2nd Sub	0		06-Feb-23 A
AIP - Update & prepare for 2nd Sub	6	07-Feb-23 A	08-May-23
AIP - 2nd Review by SO	28	09-May-23	05-Jun-23
AIP - SO Consent for DDA Submission	0		05-Jun-23
DDA - Civil Provision for TCSS	81	06-Jun-23	09-Sep-23
DDA - Draft - Preparation by Designer	33	06-Jun-23*	15-Jul-23
DDA - Draft - Final Review and prepare for 1st Sub	24	17-Jul-23	12-Aug-23
DDA - 1st Sub	0		12-Aug-23
DDA - Review by SO	28	13-Aug-23	09-Sep-23
DDA - Review by IP / DC	28	13-Aug-23	09-Sep-23
PAYMENT MILESTONE	542	13-Aug-22 A	22-Aug-23
1.1 Preliminaries and General Requirements	251	13-Aug-22 A	13-Jul-23
1.1.42 Monthly Remaining value of this Cost Centre 1 Month 33	0		13-Aug-22 A
1.1.42 Monthly Remaining value of this Cost Centre 1 Month 34	0		13-Sep-22 A
1.1.42 Monthly Remaining value of this Cost Centre 1 Month 35	0		13-Oct-22 A
1.1.42 Monthly Remaining value of this Cost Centre 1 Month 36	0		13-Nov-22 A
1.1.42 Monthly Remaining value of this Cost Centre 1 Month 37	0		13-Dec-22 A
1.1.42 Monthly Remaining value of this Cost Centre 1 Month 38	0		13-Jan-23 A

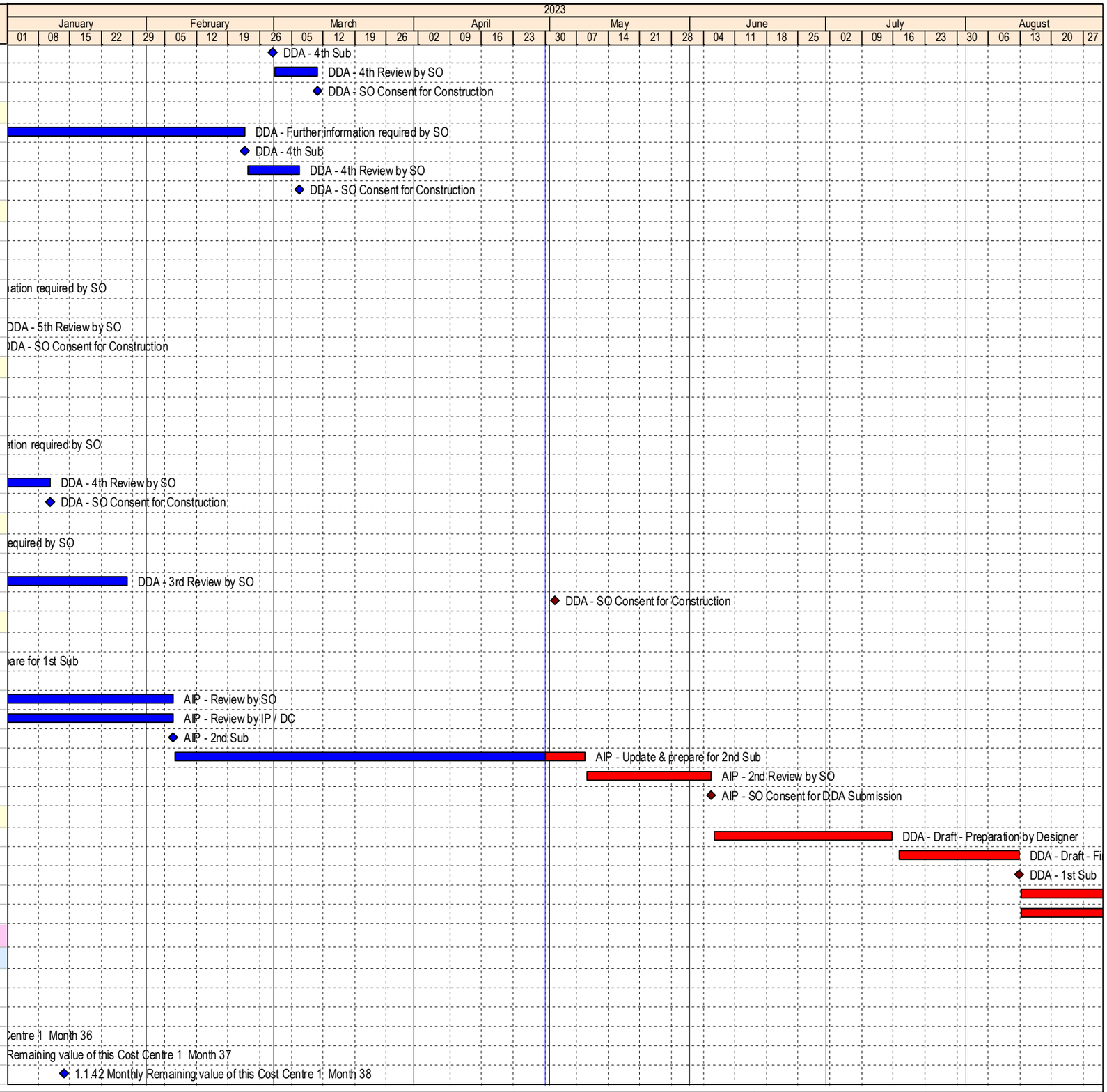

Page 5 of 29
Data Date: 30-Apr-23

- Milestone
- Planned Bar
- Critical Activity
- Actual Milestone
- Actual Work

ED/2018/04 Trunk Road T2 and Infrastructure Works for Developments at South Apron

Three Months Rolling Programme (Apr-23)

BOUYGUES TRAVAUX PUBLICS

Date	Revision	Checked	Approved
18-Dec-19	00V1	WYu	
22-Feb-20	01V0	SPa/LLo	WYu
09-Apr-20	01V1	SPa/LLo	WYu
17-Jul-20	01V2	SPa/LLo	WYu
09-Oct-20	01V3	SPa/LLo	WYu
02-Jul-21	02V0	SPa/LLo	WYu

Activity Name	Dur	Start	Finish
1.1.42 Monthly Remaining value of this Cost Centre 1 Month 39	0		13-Feb-23 A
1.1.42 Monthly Remaining value of this Cost Centre 1 Month 40	0		13-Mar-23 A
1.1.42 Monthly Remaining value of this Cost Centre 1 Month 41	0		13-Apr-23 A
1.1.42 Monthly Remaining value of this Cost Centre 1 Month 42	0		13-May-23*
1.1.42 Monthly Remaining value of this Cost Centre 1 Month 43	0		13-Jun-23*
1.1.42 Monthly Remaining value of this Cost Centre 1 Month 44	0		13-Jul-23*
2.1 Geotechnical Instrumentation and Monitoring Works	0	02-May-23	02-May-23
2.1 .5 Submit Monitoring report	0		02-May-23*
2.1 .6 Approval Monitoring report	0		02-May-23*
2.1 .7 Complete whole activities of this cost centre	0		02-May-23*
3.1 for Trunk Road T2	191	13-Aug-22 A	02-May-23
3.1 .51 Submit DDA for completion of SUS	0		13-Aug-22 A
3.1 .52 Approval DDA for completion of SUS	0		13-Aug-22 A
3.1 .8 Approval DDA for the At-grade Road Works	0		13-Oct-22 A
3.1 .36 Approval DDA for Drill-and-break Tunnel	0		13-Oct-22 A
3.1 .53 Submit AIP for remaining works	0		02-May-23
3.1 .54 Approval AIP for remaining works	0		02-May-23
3.1 .55 Submit DDA for remaining works	0		02-May-23
3.1 .56 Approval DDA for remaining works	0		02-May-23
3.1 .57 Complete whole activities of this cost centre	0		02-May-23
3.3 for the Remaining Stage 5 Infrastructure Works - Road L10 (Southe	0	02-May-23	02-May-23
3.3 .4 Approval Design memorandum	0		02-May-23
3.3 .6 Approval AIP for roadworks	0		02-May-23
3.3 .7 Submit DDA for roadworks	0		02-May-23
3.3 .24 Approval DDA for landscape works	0		02-May-23
3.3 .25 Complete activity of this cost centre	0		02-May-23
3.5 for Lam Chak Street and Kai Hing Road	169	13-Sep-22 A	02-May-23
3.5 .8 Approval DDA for roadworks	0		13-Sep-22 A
3.5 .12 Approval DDA for stormwater drainage works	0		13-Sep-22 A
3.5 .15 Submit DDA for waterworks	0		13-Sep-22 A
3.5 .19 Submit DDA for sewage works	0		13-Sep-22 A
3.5 .20 Approval DDA for sewage works	0		13-Sep-22 A
3.5 .23 Submit DDA for landscape works	0		13-Sep-22 A
3.5 .24 Approval DDA for landscape works	0		13-Sep-22 A
3.5 .25 Complete whole activities of this cost centre	0		13-Jan-23 A
3.5 .16 Approval DDA for waterworks	0		02-May-23
3.6 for Road L10 (Northern Section)	62	18-Nov-22 A	13-Jan-23 A
3.6 .8 Approval DDA for Road L10 (northern section)	0		18-Nov-22 A
3.6 .9 Complete whole activities of this cost centre	0		13-Jan-23 A
3.9 for the Pipelines for District Cooling System for Commissioning of	169	13-Sep-22 A	02-May-23
3.9.11 Submit O&M manual for DCS pipelines	0		13-Sep-22 A
3.9.12 Approval O&M manual for DCS pipelines	0		02-May-23
3.9.13 Complete whole activities of this cost centre	0		02-May-23
3.10 Remaining Pipelines for District Cooling System Other Than for C	0	02-May-23	02-May-23
3.10.11 Submit O&M manual for remaining DCS pipelines	0		02-May-23
3.10.12 Approval O&M manual for remaining DCS pipelines	0		02-May-23
3.10.13 Complete whole activities of this cost centre	0		02-May-23
3.14 for Common Utilities Enclosure (CUE) under Section 13 and Ancill	0	13-Jan-23 A	13-Jan-23 A
3.14.8 Approval DDA for CUE	0		13-Jan-23 A
4.1 South Apron Adits from Interface with the Depressed Road to the Ir	89	13-Mar-23 A	04-Jul-23
4.1.3 Complete excavation of South Apron Adist 0.2	0		13-Mar-23 A
4.1.1 Complete mobilization of excavation equipment 0.5	0		13-Mar-23 A
4.1.4 Complete excavation of South Apron Adist 0.4	0		13-Mar-23 A

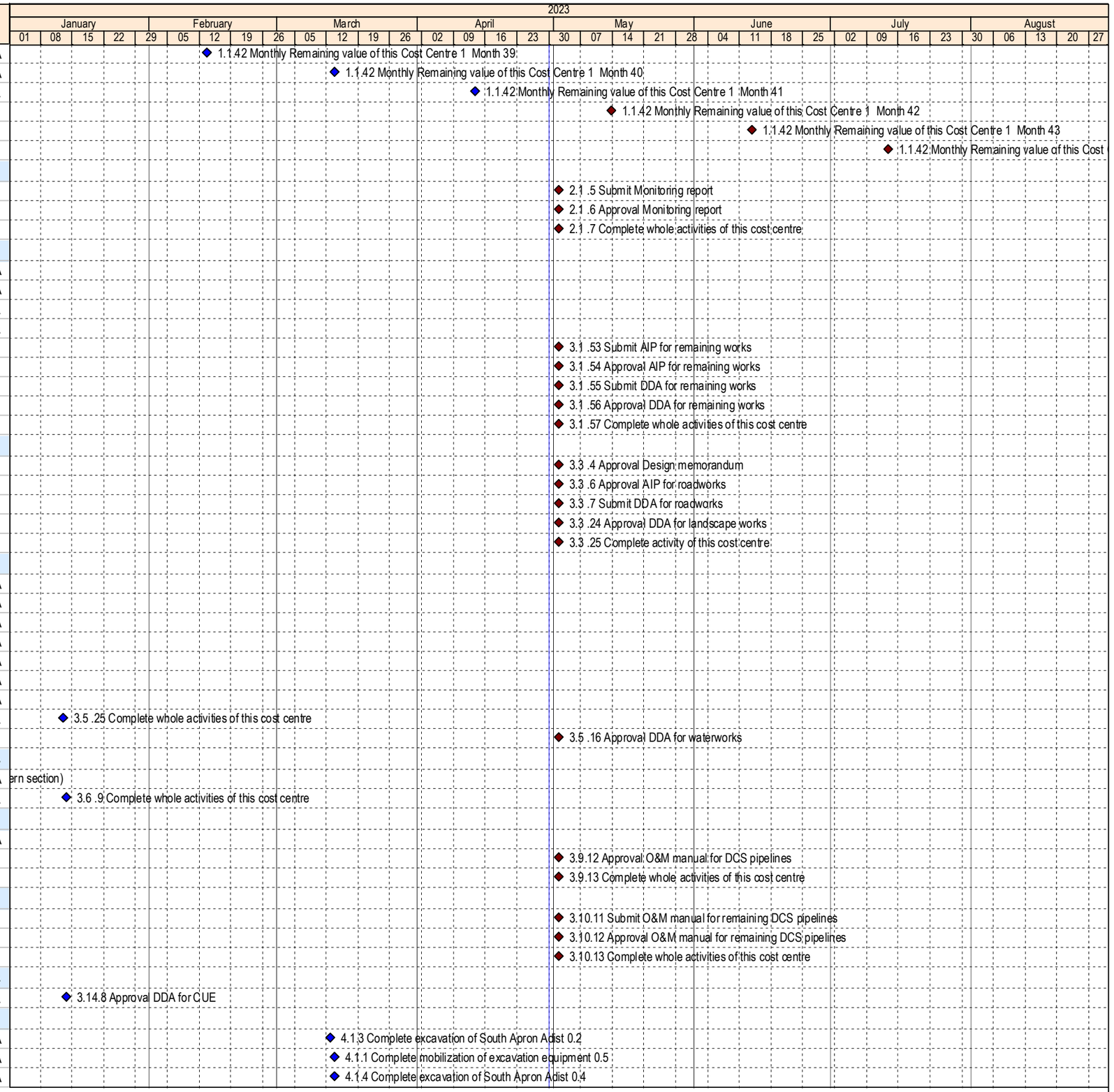

Data Date: 30-Apr-23

Milestone
Planned Bar
Critical Activity
Actual Milestone
Actual Work

ED/2018/04 Trunk Road T2 and Infrastructure Works for Developments at South Apron

Three Months Rolling Programme (Apr-23)

BOUYGUES TRAVAUX PUBLICS

Date	Revision	Checked	Approved
18-Dec-19	00V1	WYu	
22-Feb-20	01V0	SPa/LLo	WYu
09-Apr-20	01V1	SPa/LLo	WYu
17-Jul-20	01V2	SPa/LLo	WYu
09-Oct-20	01V3	SPa/LLo	WYu
02-Jul-21	02V0	SPa/LLo	WYu

Activity Name	Dur	Start	Finish
4.1.5 Complete excavation of South Apron Adist 0.6	0		13-Mar-23 A
4.1.6 Complete excavation of South Apron Adist 0.8	0		13-Apr-23 A
4.1.7 Complete excavation of South Apron Adist 1	0		13-Apr-23 A
4.1.8 Complete South Apron Adist permanent structure 0.2	0		02-May-23
4.1.9 Complete South Apron Adist permanent structure 0.4	0		10-May-23
4.1.13 Complete backfill at South Apron Adist 0.2	0		16-May-23
4.1.10 Complete South Apron Adist permanent structure 0.6	0		24-May-23
4.1.14 Complete backfill at South Apron Adist 0.4	0		29-May-23
4.1.11 Complete South Apron Adist permanent structure 0.8	0		08-Jun-23
4.1.15 Complete backfill at South Apron Adist 0.6	0		09-Jun-23
4.1.16 Complete backfill at South Apron Adist 0.8	0		21-Jun-23
4.1.12 Complete South Apron Adist permanent structure 1	0		21-Jun-23
4.1.17 Complete backfill at South Apron Adist 1	0		04-Jul-23
4.1.18 Complete whole activities of this cost centre 1	0		04-Jul-23
4.2 Depressed Road and Remaining Ventilation Adits at the South Apro	0	02-May-23	02-May-23
4.2 .23 Complete foundation of Depressed Road by length 1	0		02-May-23*
4.2 .31 Complete permanent structure of Depressed Road by length 1	0		02-May-23*
4.2 .32 Complete whole activities of this cost centre 1	0		02-May-23
5.1 Cut-and-Cover Tunnel at South Apron	24	13-Sep-22 A	13-Dec-22 A
5.1 .27 Complete base slab of Cut-and-cover Tunnel by length 1	0		13-Sep-22 A
5.1 .30 Complete internal wall of Cut-and-cover Tunnel by length 0.3	0		18-Nov-22 A
5.1 .28 Complete internal wall of Cut-and-cover Tunnel by length 0.1	0		18-Nov-22 A
5.1 .29 Complete internal wall of Cut-and-cover Tunnel by length 0.2	0		18-Nov-22 A
5.1 .31 Complete internal wall of Cut-and-cover Tunnel by length 0.4	0		18-Nov-22 A
5.1 .32 Complete internal wall of Cut-and-cover Tunnel by length 0.5	0		18-Nov-22 A
5.1 .33 Complete internal wall of Cut-and-cover Tunnel by length 0.6	0		13-Dec-22 A
5.1 .34 Complete internal wall of Cut-and-cover Tunnel by length 0.7	0		13-Dec-22 A
5.1 .35 Complete internal wall of Cut-and-cover Tunnel by length 0.8	0		13-Dec-22 A
5.1 .36 Complete internal wall of Cut-and-cover Tunnel by length 0.9	0		13-Dec-22 A
5.1 .37 Complete internal wall of Cut-and-cover Tunnel by length 1	0		13-Dec-22 A
5.2 Completion of SUS	186	13-Dec-22 A	25-Jul-23
5.2 .5 Complete overhead ventilation duct slab by length 0.1	0		13-Dec-22 A
5.2 .6 Complete overhead ventilation duct slab by length 0.2	0		13-Jan-23 A
5.2 .7 Complete overhead ventilation duct slab by length 0.3	0		13-Feb-23 A
5.2 .8 Complete overhead ventilation duct slab by length 0.4	0		13-Mar-23 A
5.2 .9 Complete overhead ventilation duct slab by length 0.5	0		13-Apr-23 A
5.2 .25 Complete remaining works in SUS by length 0.1	0		02-May-23
5.2 .26 Complete remaining works in SUS by length 0.2	0		02-May-23
5.2 .27 Complete remaining works in SUS by length 0.3	0		02-May-23
5.2 .28 Complete remaining works in SUS by length 0.4	0		02-May-23
5.2 .29 Complete remaining works in SUS by length 0.5	0		02-May-23
5.2 .15 Complete Thermal barrier by length 0.1	0		16-May-23
5.2 .16 Complete Thermal barrier by length 0.2	0		30-May-23
5.2 .17 Complete Thermal barrier by length 0.3	0		12-Jun-23
5.2 .18 Complete Thermal barrier by length 0.4	0		26-Jun-23
5.2 .19 Complete Thermal barrier by length 0.5	0		08-Jul-23
5.2 .10 Complete overhead ventilation duct slab by length 0.6	0		25-Jul-23
5.2 .30 Complete remaining works in SUS by length 0.6	0		25-Jul-23
6.2 TBM Tunnel	224	13-Sep-22 A	25-Jul-23
6.2 .4 Complete excavation & installation of TBM Tunnel lining by length 0.2	0		13-Sep-22 A
6.2 .5 Complete excavation & installation of TBM Tunnel lining by length 0.25	0		13-Sep-22 A
6.2 .22 Complete TBM Tunnel waterproofing 0.2	0		13-Sep-22 A
6.2 .6 Complete excavation & installation of TBM Tunnel lining by length 0.3	0		13-Oct-22 A

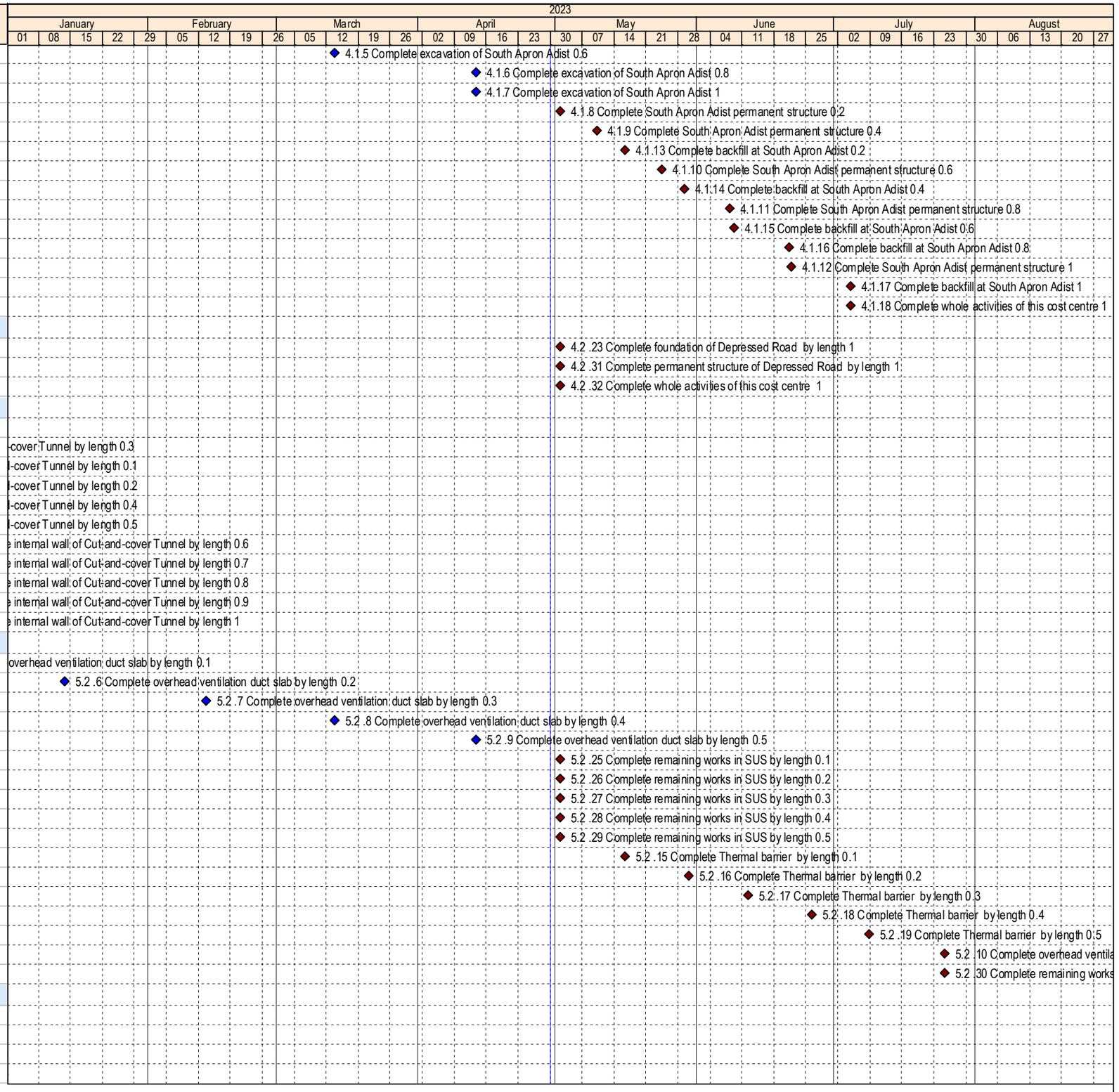

Data Date: 30-Apr-23

Milestone
Planned Bar
Critical Activity
Actual Milestone
Actual Work

ED/2018/04 Trunk Road T2 and Infrastructure Works for Developments at South Apron

Three Months Rolling Programme (Apr-23)

BOUYGUES TRAVAUX PUBLICS

Date	Revision	Checked	Approved
18-Dec-19	00V1	WYu	
22-Feb-20	01V0	SPa/LLo	WYu
09-Apr-20	01V1	SPa/LLo	WYu
17-Jul-20	01V2	SPa/LLo	WYu
09-Oct-20	01V3	SPa/LLo	WYu
02-Jul-21	02V0	SPa/LLo	WYu

Activity Name	Dur	Start	Finish
6.2 .7 Complete excavation & installation of TBM Tunnel lining by length 0.35	0		13-Oct-22 A
6.2 .23 Complete TBM Tunnel waterproofing 0.3	0		13-Oct-22 A
6.2 .8 Complete excavation & installation of TBM Tunnel lining by length 0.4	0		18-Nov-22 A
6.2 .24 Complete TBM Tunnel waterproofing 0.4	0		18-Nov-22 A
6.2 .9 Complete excavation & installation of TBM Tunnel lining by length 0.45	0		13-Dec-22 A
6.2 .10 Complete excavation & installation of TBM Tunnel lining by length 0.5	0		13-Dec-22 A
6.2 .25 Complete TBM Tunnel waterproofing 0.5	0		13-Dec-22 A
6.2 .11 Complete excavation & installation of TBM Tunnel lining by length 0.55	0		13-Jan-23 A
6.2 .12 Complete excavation & installation of TBM Tunnel lining by length 0.6	0		13-Jan-23 A
6.2 .26 Complete TBM Tunnel waterproofing 0.6	0		13-Jan-23 A
6.2 .13 Complete excavation & installation of TBM Tunnel lining by length 0.65	0		13-Mar-23 A
6.2 .14 Complete excavation & installation of TBM Tunnel lining by length 0.7	0		13-Mar-23 A
6.2 .15 Complete excavation & installation of TBM Tunnel lining by length 0.75	0		13-Apr-23 A
6.2 .16 Complete excavation & installation of TBM Tunnel lining by length 0.8	0		13-Apr-23 A
6.2 .27 Complete TBM Tunnel waterproofing 0.7	0		13-Apr-23 A
6.2 .28 Complete TBM Tunnel waterproofing 0.8	0		13-Apr-23 A
6.2 .31 Complete TBM Tunnel overhead ventilation duct slab 0.1	0		02-May-23
6.2 .32 Complete TBM Tunnel overhead ventilation duct slab 0.2	0		02-May-23
6.2 .33 Complete TBM Tunnel overhead ventilation duct slab 0.3	0		02-May-23
6.2 .41 Complete TBM Tunnel Thermal Barrier to tunnel lining 0.1	0		02-May-23
6.2 .42 Complete TBM Tunnel Thermal Barrier to tunnel lining 0.2	0		02-May-23
6.2 .43 Complete TBM Tunnel Thermal Barrier to tunnel lining 0.3	0		05-May-23
6.2 .34 Complete TBM Tunnel overhead ventilation duct slab 0.4	0		13-May-23
6.2 .44 Complete TBM Tunnel Thermal Barrier to tunnel lining 0.4	0		14-Jun-23
6.2 .17 Complete excavation & installation of TBM Tunnel lining by length 0.85	0		17-Jun-23
6.2 .35 Complete TBM Tunnel overhead ventilation duct slab 0.5	0		24-Jun-23
6.2 .45 Complete TBM Tunnel Thermal Barrier to tunnel lining 0.5	0		25-Jul-23
6.3 Cross Passages for TBM Tunnel	165	13-Jan-23 A	08-Aug-23
6.3 .4 Complete Ground treatment for all Cross Passages 0.1	0		13-Jan-23 A
6.3 .5 Complete Ground treatment for all Cross Passages 0.2	0		13-Jan-23 A
6.3 .6 Complete Ground treatment for all Cross Passages 0.3	0		13-Feb-23 A
6.3 .14 Complete excavation and support of Cross Passages 0.1	0		13-Feb-23 A
6.3 .7 Complete Ground treatment for all Cross Passages 0.4	0		13-Mar-23 A
6.3 .15 Complete excavation and support of Cross Passages 0.2	0		13-Mar-23 A
6.3 .8 Complete Ground treatment for all Cross Passages 0.5	0		13-Apr-23 A
6.3 .16 Complete excavation and support of Cross Passages 0.3	0		13-Apr-23 A
6.3 .17 Complete excavation and support of Cross Passages 0.4	0		02-May-23
6.3 .18 Complete excavation and support of Cross Passages 0.5	0		06-May-23
6.3 .9 Complete Ground treatment for all Cross Passages 0.6	0		17-May-23
6.3 .19 Complete excavation and support of Cross Passages 0.6	0		10-Jun-23
6.3 .10 Complete Ground treatment for all Cross Passages 0.7	0		28-Jun-23
6.3 .24 Complete structural works of Cross Passages 0.1	0		28-Jun-23
6.3 .25 Complete structural works of Cross Passages 0.2	0		28-Jun-23
6.3 .26 Complete structural works of Cross Passages 0.3	0		12-Jul-23
6.3 .20 Complete excavation and support of Cross Passages 0.7	0		17-Jul-23
6.3 .27 Complete structural works of Cross Passages 0.4	0		25-Jul-23
6.3 .11 Complete Ground treatment for all Cross Passages 0.8	0		08-Aug-23
7.1 Western Ventilation Building	152	13-Sep-22 A	13-Apr-23 A
7.1 .7 Complete concrete works of gross plan area for WVB 0.25	0		13-Sep-22 A
7.1 .8 Complete concrete works of gross plan area for WVB 0.5	0		13-Jan-23 A
7.1 .9 Complete concrete works of gross plan area for WVB 0.75	0		13-Apr-23 A
8.1 Eastern Ventilation Building	238	13-Sep-22 A	24-Jul-23
8.1 .3 Complete excavation for EVB 1	0		13-Sep-22 A
8.1 .4 Complete concrete works of gross plan area for EVB 0.25	0		24-Jul-23

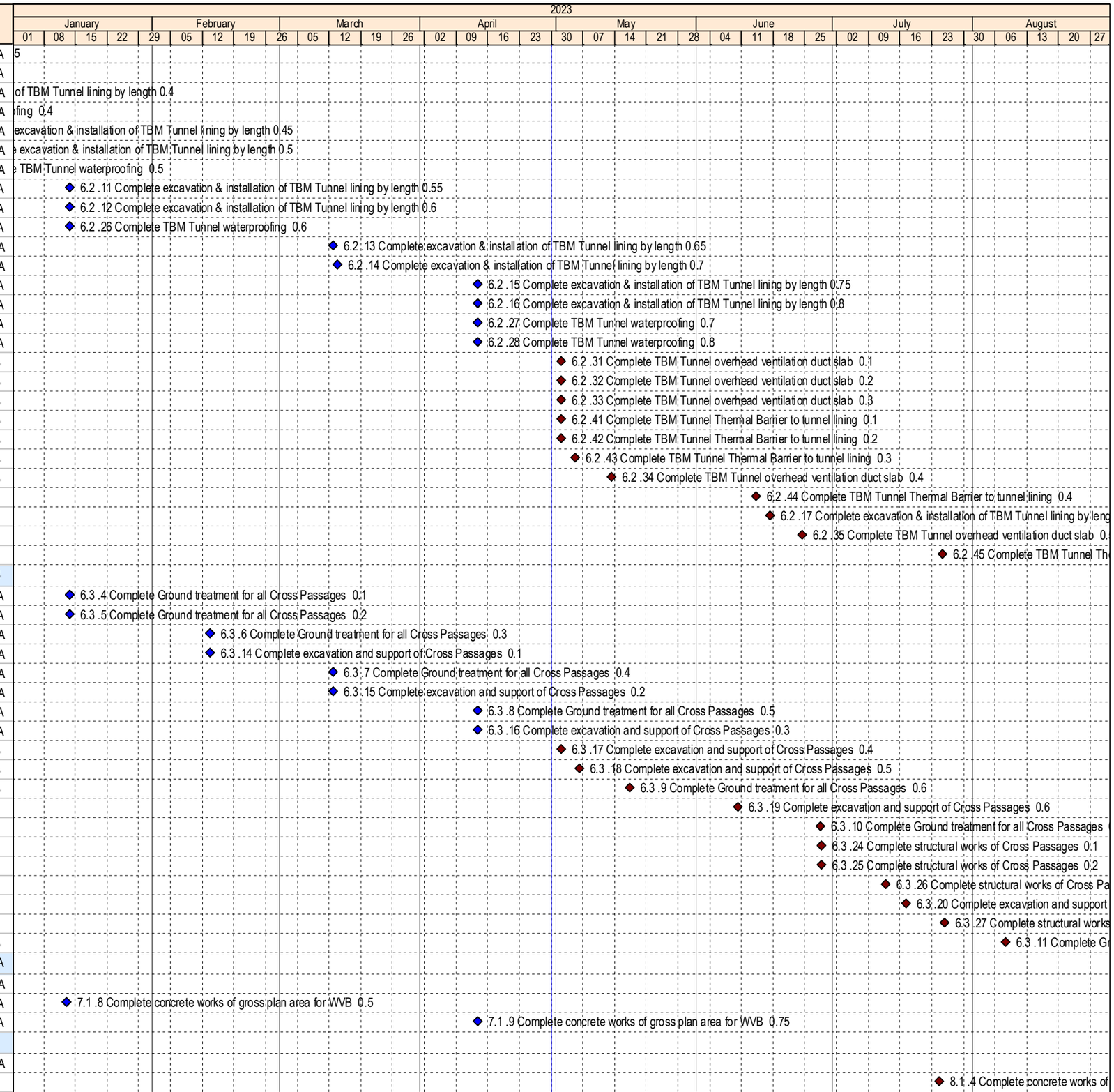

Data Date: 30-Apr-23

Milestone
Planned Bar
Critical Activity
Actual Milestone
Actual Work

ED/2018/04 Trunk Road T2 and Infrastructure Works for Developments at South Apron

Three Months Rolling Programme (Apr-23)

BOUYGUES TRAVAUX PUBLICS

Date	Revision	Checked	Approved
18-Dec-19	00V1	WYu	
22-Feb-20	01V0	SPa/LLo	WYu
09-Apr-20	01V1	SPa/LLo	WYu
17-Jul-20	01V2	SPa/LLo	WYu
09-Oct-20	01V3	SPa/LLo	WYu
02-Jul-21	02V0	SPa/LLo	WYu

Activity Name	Dur	Start	Finish
9.1 Launching Shaft	0	02-May-23	02-May-23
9.1 .18 Complete permanent wall & bottom slab for Launching Shaft by length 0.2	0		02-May-23
9.1 .19 Complete permanent wall & bottom slab for Launching Shaft by length 0.4	0		02-May-23
9.1 .20 Complete permanent wall & bottom slab for Launching Shaft by length 0.6	0		02-May-23
9.1 .21 Complete permanent wall & bottom slab for Launching Shaft by length 0.8	0		02-May-23
9.1 .22 Complete permanent wall & bottom slab for Launching Shaft by length 1	0		02-May-23
9.1 .23 Complete permanent top slab for Launching Shaft by length 0.2	0		02-May-23
9.1 .24 Complete permanent top slab for Launching Shaft by length 0.4	0		02-May-23
11.1 Drill and Break Tunnel	146	13-Sep-22 A	02-May-23
11.1.5 Complete tunnel excavation 0.7 by length	0		13-Sep-22 A
11.1.7 Complete tunnel excavation 0.8 by length	0		18-Nov-22 A
11.1.9 Complete tunnel excavation 0.9 by length	0		13-Feb-23 A
11.1.11 Complete tunnel excavation 1 by length	0		02-May-23
11.2 Cross Passages for Drill and Break Tunnel	44	29-May-23	20-Jul-23
11.2.1 Complete cross passages structure 0.1 by length	0		29-May-23
11.2.2 Complete cross passages structure 0.2 by length	0		24-Jun-23
11.2.3 Complete cross passages structure 0.3 by length	0		20-Jul-23
12.1 Drill and Blast Tunnel	72	13-Jan-23 A	13-Apr-23 A
12.1.12 Complete tunnel structural lining 0.1 by length	0		13-Jan-23 A
12.1.13 Complete tunnel structural lining 0.2 by length	0		13-Apr-23 A
12.2 Cross Passages for Drill and Blast Tunnel	0	07-Jun-23	07-Jun-23
12.2 .1 Complete cross passages structure by length 0.1	0		07-Jun-23
13.1 Lam Tin Interchange Works	0	02-May-23	02-May-23
13.1 .1 Complete foundation	0		02-May-23*
13.1 .2 Complete fabrication of structural frame	0		02-May-23*
13.1 .3 Complete installation of structural frame	0		02-May-23*
13.1 .4 Complete remaining works	0		02-May-23*
13.1 .5 Complete whole activities of this cost centre	0		02-May-23*
14.2 At-grade Roadworks for Trunk Road T2 (including Depressed Roa	24	13-Jul-23	10-Aug-23
14.2 .7 Complete drainage installation 0.5	0		13-Jul-23
14.2 .8 Complete drainage installation 1	0		10-Aug-23
14.5 Provisions for GOFS	36	02-May-23	14-Jun-23
14.5 .1 Complete provision for GOFS 0.2	0		02-May-23*
14.5 .2 Complete provision for GOFS 0.4	0		14-Jun-23*
15.0 E&M Design Works	61	13-Feb-23 A	02-May-23
15.0 .10 Approval DDA for electrical system (power supply)	0		13-Feb-23 A
15.0 .22 Approval DDA for Tunnel plumbing & drainage	0		13-Feb-23 A
15.0 .26 Approval DDA for Tunnel lighting system	0		13-Feb-23 A
15.0 .6 Approval DDA for tunnel ventilation system	0		13-Mar-23 A
15.0 .18 Approval DDA for Tunnel fire services system	0		13-Apr-23 A
15.0 .14 Approval DDA for Tunnel extra low voltage system	0		02-May-23
15.0 .30 Approval DDA for remaining tunnel and at-grade E&M systems	0		02-May-23
15.0 .34 Approval DDA for E&M in WVB	0		02-May-23
15.0 .38 Approval DDA for E&M in EVB	0		02-May-23
15.0 .42 Approval DDA for APS in WVB	0		02-May-23
15.0 .43 Complete whole activities of this cost centre	0		02-May-23
15.2 E&M Works for Western Ventilation Building	41	13-Oct-22 A	13-Mar-23 A
15.2 .10 Complete UG pipeworks from sumpit to manhole 1	0		13-Oct-22 A
15.2 .2 Complete terminal, mat, pit, conduit, opening and recess etc. 1	0		13-Dec-22 A
15.2 .7 Complete pit, cable duct, drawpits and accessories etc 0.5	0		13-Mar-23 A
15.3 E&M Works for Eastern Ventilation Building	149	13-Sep-22 A	13-Dec-22 A
15.3 .1 Complete terminal, mat, pit, conduit, opening and recess etc. 0.5	0		13-Sep-22 A
15.3 .7 Complete pit, cable duct, drawpits and accessories etc 0.5	0		13-Dec-22 A

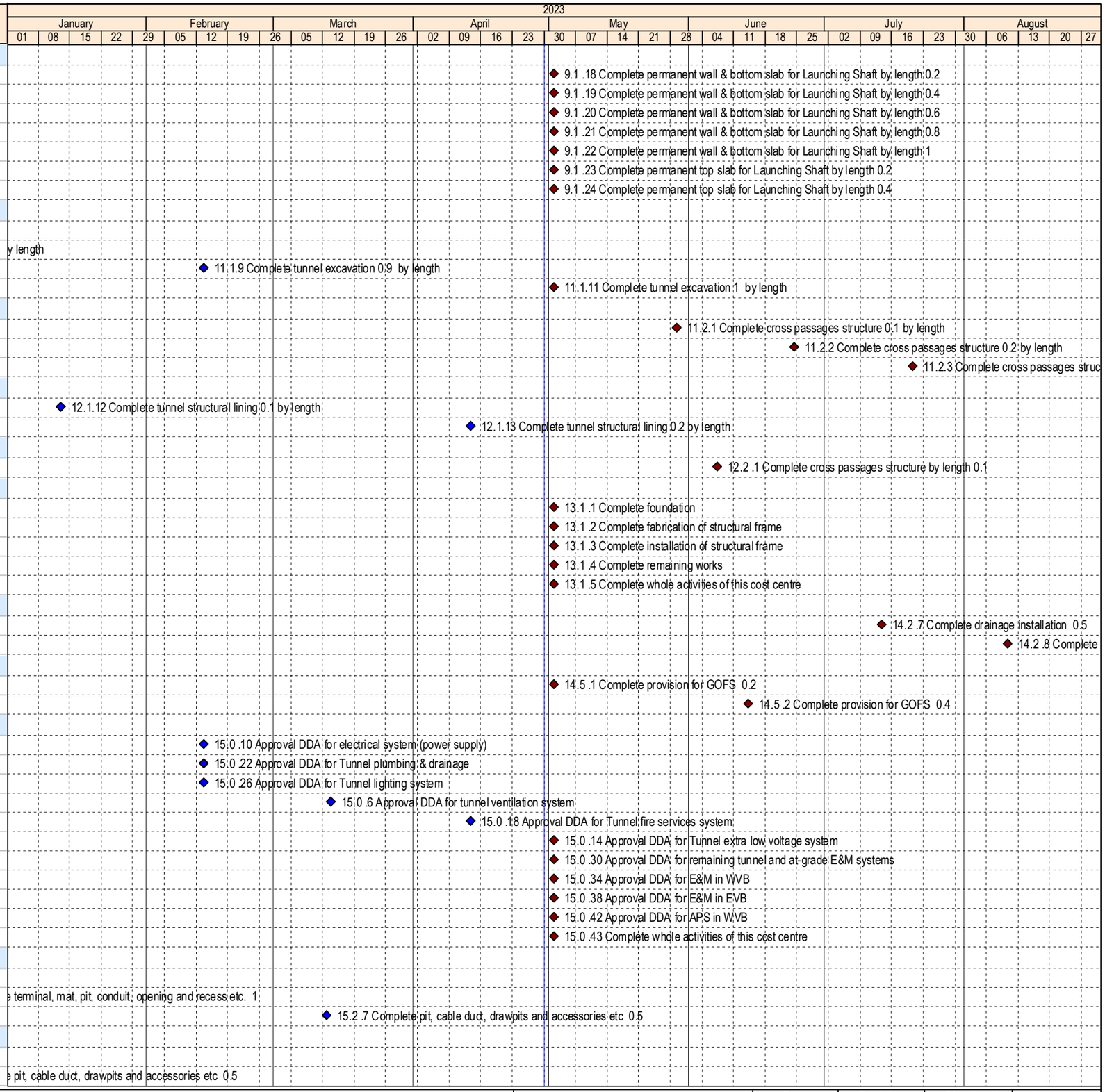

Data Date: 30-Apr-23

Milestone
Planned Bar
Critical Activity
Actual Milestone
Actual Work

ED/2018/04 Trunk Road T2 and Infrastructure Works for Developments at South Apron

Three Months Rolling Programme (Apr-23)

BOUYGUES TRAVAUX PUBLICS

Date	Revision	Checked	Approved
18-Dec-19	00V1	WYu	
22-Feb-20	01V0	SPa/LLo	WYu
09-Apr-20	01V1	SPa/LLo	WYu
17-Jul-20	01V2	SPa/LLo	WYu
09-Oct-20	01V3	SPa/LLo	WYu
02-Jul-21	02V0	SPa/LLo	WYu

Activity Name	Dur	Start	Finish
15.4 APS Works for Western Ventilation Building	41	02-May-23	20-Jun-23
15.4 .1 Complete site delivery of DeNO2 filters	0		02-May-23*
15.4 .2 Complete installation of DeNO2 filters	0		02-May-23*
15.4 .3 Complete site delivery of electrostatic precipitation system	0		02-May-23*
15.4 .4 Complete installation of electrostatic precipitation system	0		02-May-23*
15.4 .5 Complete site delivery of wash down system	0		02-May-23*
15.4 .6 Complete installation of wash down system	0		02-May-23*
15.4 .7 Complete site delivery of support system	0		02-May-23*
15.4 .8 Complete installation of support system	0		02-May-23*
15.4 .9 Complete T&C of complete APS and the integration with rest of T2 tunnel system	0		20-Jun-23*
15.4 .10 Complete whole activities of this cost centre	0		20-Jun-23*
**17.1 Works under Sections 6A, 6C and 12 and Associated Landscape **	169	13-Aug-22 A	02-May-23
17.1 .11 Complete pavement of at-grade roads 0.8	0		13-Aug-22 A
17.1 .52 Complete chambers of waterworks 0.8	0		13-Aug-22 A
17.1 .45 Complete watermain installation 1	0		13-Sep-22 A
17.1 .49 Complete anchor blocks, thrust block etc for waterworks 1	0		13-Sep-22 A
17.1 .53 Complete chambers of waterworks 1	0		13-Sep-22 A
17.1 .4 Complete excavation and disposal of material works 1	0		13-Oct-22 A
17.1 .13 Complete footpath 0.25	0		13-Oct-22 A
17.1 .14 Complete footpath 0.5	0		13-Oct-22 A
17.1 .15 Complete footpath 0.8	0		13-Oct-22 A
17.1 .17 Complete street furnitures of at-grade roads 0.25	0		13-Dec-22 A
17.1 .54 Complete T&C of watermains system 1	0		13-Jan-23 A
17.1 .55 Complete landscaping works 0.25	0		13-Mar-23 A
17.1 .16 Complete footpath 1	0		13-Mar-23 A
17.1 .12 Complete pavement of at-grade roads 1	0		02-May-23
17.1 .18 Complete street furnitures of at-grade roads 0.5	0		02-May-23
17.1 .19 Complete street furnitures of at-grade roads 0.8	0		02-May-23
17.1 .20 Complete street furnitures of at-grade roads 1	0		02-May-23
17.1 .25 Complete manhole for drainage 0.25	0		02-May-23
17.1 .32 Complete T&C of drainage system 1	0		02-May-23
17.1 .41 Complete T&C of sewerage system 1	0		02-May-23
17.1 .56 Complete landscaping works 0.5	0		02-May-23
17.1 .57 Complete landscaping works 0.8	0		02-May-23
17.1 .58 Complete landscaping works 1	0		02-May-23
17.1 .60 Complete whole activities of this cost centre 1	0		02-May-23
17.2 Irrigation System for Works under Sections 6A, 6C and 12 and As	0	02-May-23	02-May-23
17.2 .1 Complete irrigation system 0.3	0		02-May-23
17.2 .2 Complete irrigation system 0.6	0		02-May-23
17.2 .3 Complete irrigation system 1	0		02-May-23
17.2 .4 Complete whole activities of this cost centre 1	0		02-May-23
17.4 Remaining Stage 5 Infrastructure Works - Road L10 (Southern Se	177	13-Jan-23 A	22-Aug-23
17.4 .1 Complete excavation and disposal of material works 0.25	0		13-Jan-23 A
17.4 .31 Complete sewerage installation 0.25	0		13-Jan-23 A
17.4 .40 Complete watermain installation 0.25	0		13-Jan-23 A
17.4 .35 Complete manhole for sewerage 0.25	0		13-Jan-23 A
17.4 .21 Complete drainage installation 0.2	0		13-Mar-23 A
17.4 .2 Complete excavation and disposal of material works 0.5	0		29-May-23
17.4 .3 Complete excavation and disposal of material works 0.8	0		09-Jun-23
17.4 .4 Complete excavation and disposal of material works 1	0		20-Jun-23
17.4 .25 Complete manhole for drainage 0.25	0		22-Jul-23
17.4 .32 Complete sewerage installation 0.5	0		26-Jul-23
17.4 .36 Complete manhole for sewerage 0.5	0		26-Jul-23

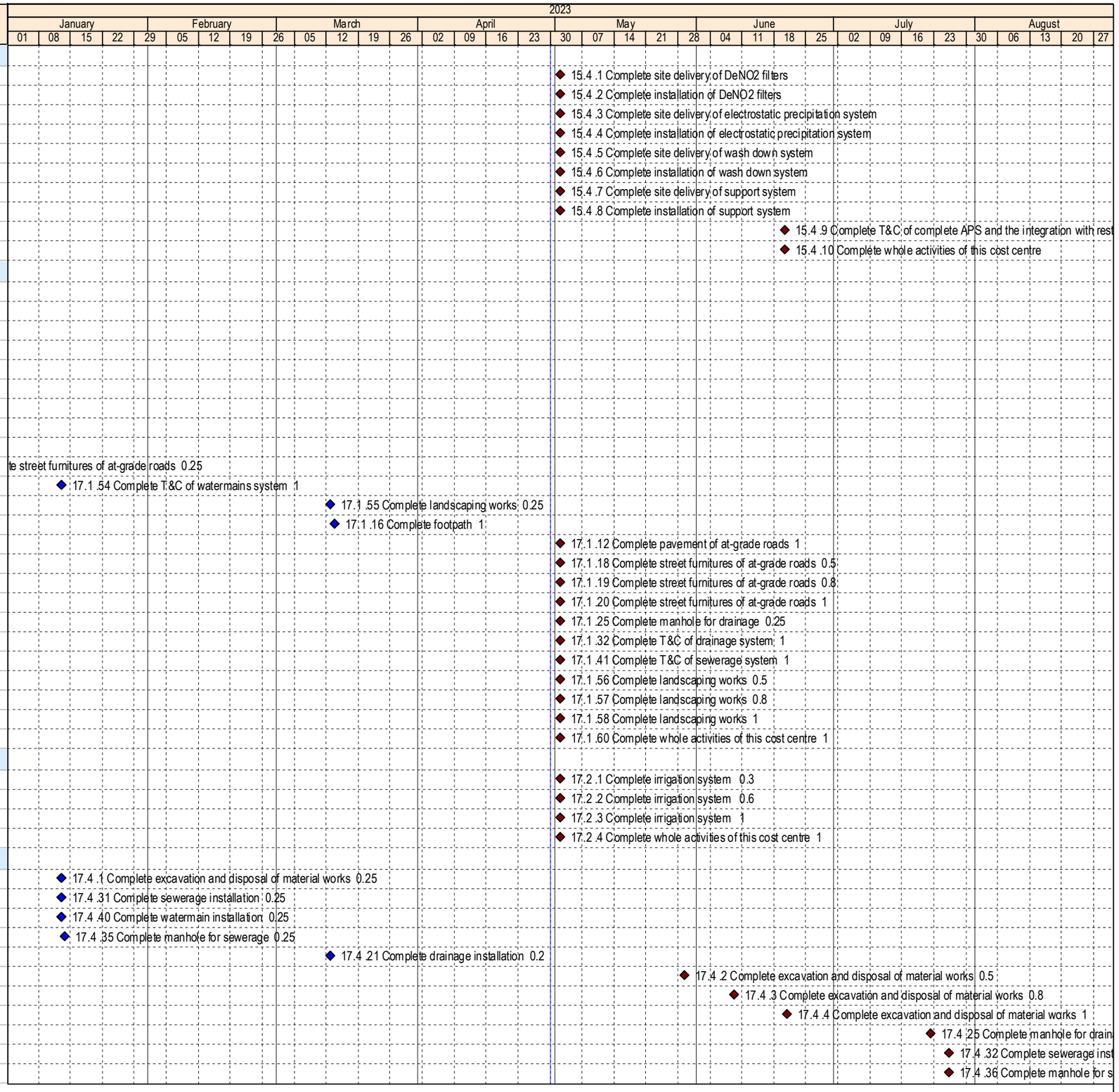

Data Date: 30-Apr-23

Milestone
Planned Bar
Critical Activity
Actual Milestone
Actual Work

ED/2018/04 Trunk Road T2 and Infrastructure Works for Developments at South Apron

Three Months Rolling Programme (Apr-23)

BOUYGUES TRAVAUX PUBLICS

Date	Revision	Checked	Approved
18-Dec-19	00V1	WYu	
22-Feb-20	01V0	SPa/LLo	WYu
09-Apr-20	01V1	SPa/LLo	WYu
17-Jul-20	01V2	SPa/LLo	WYu
09-Oct-20	01V3	SPa/LLo	WYu
02-Jul-21	02V0	SPa/LLo	WYu

Activity Name	Dur	Start	Finish
17.4 .22 Complete drainage installation 0.5	0		01-Aug-23
17.4 .26 Complete manhole for drainage 0.5	0		01-Aug-23
17.4 .33 Complete sewerage installation 0.8	0		05-Aug-23
17.4 .37 Complete manhole for sewerage 0.8	0		05-Aug-23
17.4 .34 Complete sewerage installation 1	0		15-Aug-23
17.4 .38 Complete manhole for sewerage 1	0		15-Aug-23
17.4 .44 Complete anchor blocks, thrust block etc for waterworks 0.25	0		22-Aug-23
17.4 .48 Complete chambers of waterworks 0.25	0		22-Aug-23
17.5 Remaining Stage 5 Infrastructure Works - Landscaped Elevated V	265	13-Aug-22 A	13-Jun-23
17.5 .15 Complete demolition of existing ramp	0		13-Aug-22 A
17.5 .4 Complete pre-drilling 1	0		13-Sep-22 A
17.5 .7 Complete piled foundations of FB02 0.8	0		13-Sep-22 A
17.5 .18 Complete concrete works of piers 0.8	0		13-Sep-22 A
17.5 .29 Complete lift shaft A and B 0.5	0		18-Nov-22 A
17.5 .8 Complete piled foundations of FB02 1	0		13-Dec-22 A
17.5 .9 Complete excavation	0		13-Jan-23 A
17.5 .12 Complete concrete works of pile caps 0.8	0		13-Jan-23 A
17.5 .13 Complete concrete works of pile caps 1	0		13-Jan-23 A
17.5 .19 Complete concrete works of piers 1	0		13-Mar-23 A
17.5 .20 Complete installation of bearing	0		13-Mar-23 A
17.5 .21 Complete concrete works of deck 0.25	0		13-Mar-23 A
17.5 .22 Complete concrete works of deck 0.5	0		13-Mar-23 A
17.5 .23 Complete concrete works of deck 0.8	0		13-Mar-23 A
17.5 .25 Complete prestressing works of deck 0.25	0		13-Apr-23 A
17.5 .26 Complete prestressing works of deck 0.5	0		13-Apr-23 A
17.5 .24 Complete concrete works of deck 1	0		02-May-23
17.5 .27 Complete prestressing works of deck 0.8	0		02-May-23
17.5 .28 Complete prestressing works of deck 1	0		02-May-23
17.5 .30 Complete lift shaft A and B 1	0		02-May-23
17.5 .31 Complete lift shaft C and D 0.5	0		23-May-23
17.5 .33 Complete canopy / roof	0		05-Jun-23
17.5 .32 Complete lift shaft C and D 1	0		13-Jun-23
19.1 Works for Road L10 (Northern Section)	124	13-Mar-23 A	15-Aug-23
19.4 .1 Complete excavation and disposal of material works 0.25	0		13-Mar-23 A
19.4 .2 Complete excavation and disposal of material works 0.5	0		13-Mar-23 A
19.4 .21 Complete drainage installation 0.2	0		13-Mar-23 A
19.4 .25 Complete manhole for drainage 0.25	0		13-Mar-23 A
19.4 .31 Complete sewerage installation 0.25	0		13-Mar-23 A
19.4 .35 Complete manhole for sewerage 0.25	0		13-Mar-23 A
19.4 .22 Complete drainage installation 0.5	0		13-Apr-23 A
19.4 .26 Complete manhole for drainage 0.5	0		13-Apr-23 A
19.4 .32 Complete sewerage installation 0.5	0		13-Apr-23 A
19.4 .36 Complete manhole for sewerage 0.5	0		13-Apr-23 A
19.4 .40 Complete watermain installation 0.25	0		13-Apr-23 A
19.4 .44 Complete anchor blocks, thrust block etc for waterworks 0.25	0		13-Apr-23 A
19.4 .3 Complete excavation and disposal of material works 0.8	0		02-May-23
19.4 .48 Complete chambers of waterworks 0.25	0		25-May-23
19.4 .4 Complete excavation and disposal of material works 1	0		16-Jun-23
19.4 .41 Complete watermain installation 0.5	0		17-Jun-23
19.4 .45 Complete anchor blocks, thrust block etc for waterworks 0.5	0		17-Jun-23
19.4 .49 Complete chambers of waterworks 0.5	0		17-Jun-23
19.4 .33 Complete sewerage installation 0.8	0		20-Jun-23
19.4 .37 Complete manhole for sewerage 0.8	0		20-Jun-23
19.4 .42 Complete watermain installation 0.8	0		11-Jul-23

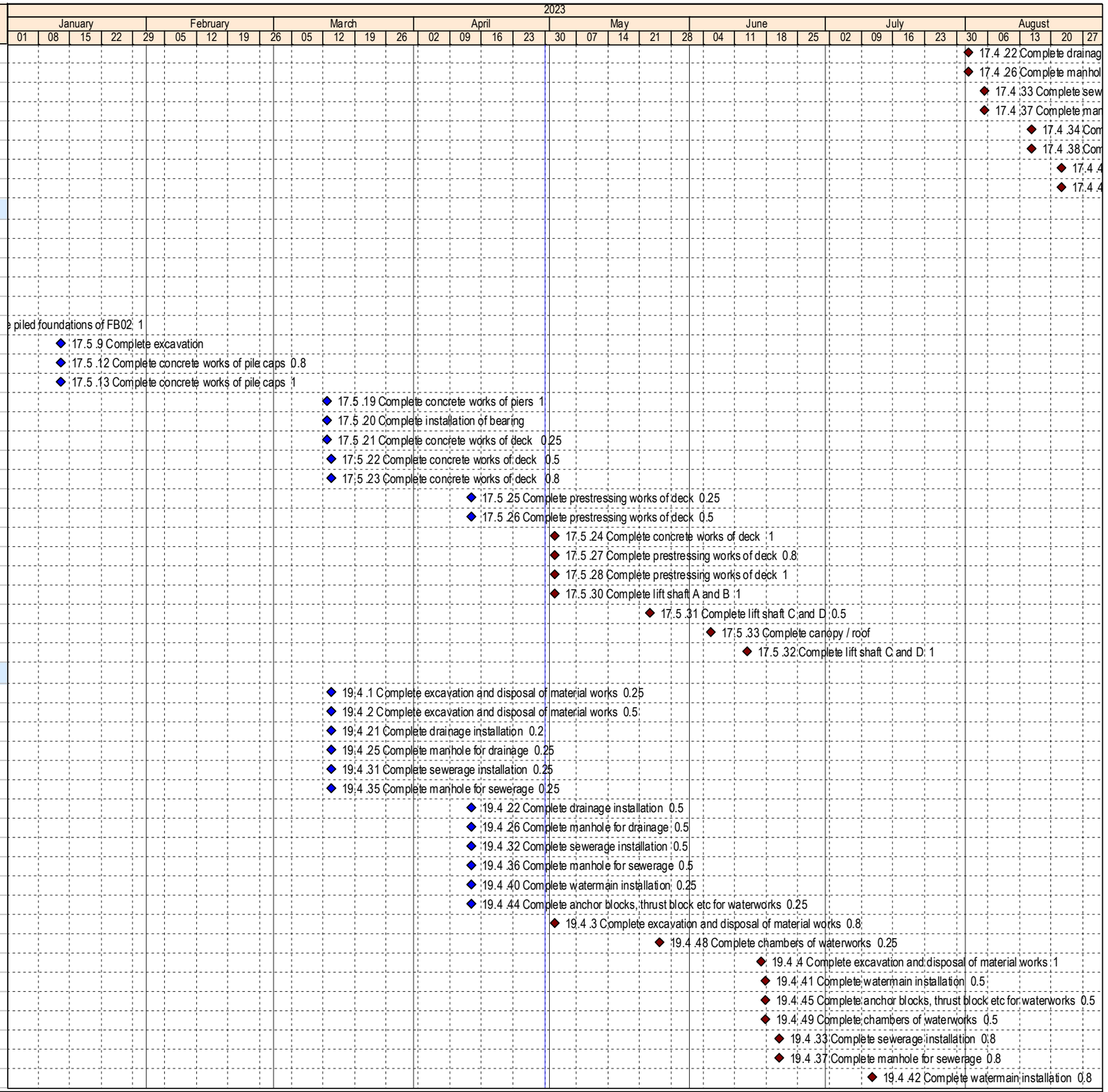

Data Date: 30-Apr-23

Milestone
Planned Bar
Critical Activity
Actual Milestone
Actual Work

ED/2018/04 Trunk Road T2 and Infrastructure Works for Developments at South Apron

Three Months Rolling Programme (Apr-23)

BOUYGUES TRAVAUX PUBLICS

Date	Revision	Checked	Approved
18-Dec-19	00V1	WYu	
22-Feb-20	01V0	SPa/LLo	WYu
09-Apr-20	01V1	SPa/LLo	WYu
17-Jul-20	01V2	SPa/LLo	WYu
09-Oct-20	01V3	SPa/LLo	WYu
02-Jul-21	02V0	SPa/LLo	WYu

Activity Name	Dur	Start	Finish
19.4 .46 Complete anchor blocks, thrust block etc for waterworks 0.8	0		11-Jul-23
19.4 .50 Complete chambers of waterworks 0.8	0		11-Jul-23
19.4 .5 Complete sub-base and roadbase works of at-grade roads 0.2	0		25-Jul-23
19.4 .9 Complete pavement of at-grade roads 0.2	0		25-Jul-23
19.4 .43 Complete watermain installation 1	0		25-Jul-23
19.4 .47 Complete anchor blocks, thrust block etc for waterworks 1	0		25-Jul-23
19.4 .51 Complete chambers of waterworks 1	0		25-Jul-23
19.4 .34 Complete sewerage installation 1	0		31-Jul-23
19.4 .38 Complete manhole for sewerage 1	0		31-Jul-23
19.4 .23 Complete drainage installation 0.8	0		15-Aug-23
19.4 .27 Complete manhole for drainage 0.8	0		15-Aug-23
21.1 Improvement Works at the Junction of Hoi Bun Road/Cheung Yip S	47	13-Aug-22 A	18-Nov-22 A
21.1 .15 Complete T&C of drainage and waterworks system	0		13-Aug-22 A
21.1 .12 Complete road marking, traffic sign and traffic signal installation	0		13-Sep-22 A
21.1 .16 Complete whole activities of this cost centre	0		18-Nov-22 A
21.3 Establishment Works for Improvement Works at the Junction of H	67	02-May-23	22-Jul-23
21.3 .1 Complete establishment works for 3 mths completion of softworks	0		02-May-23
21.3 .2 Complete establishment works for 6 mths completion of softworks	0		22-Jul-23
22.2 Remaining Pipelines for District Cooling System Other Than for C	98	13-Oct-22 A	13-Apr-23 A
22.2 .1 Complete DCS installation length 0.2	0		13-Oct-22 A
22.2 .2 Complete DCS installation length 0.5	0		13-Jan-23 A
22.2 .3 Complete DCS installation length 0.8	0		13-Apr-23 A
34.1 Common Utilities Enclosure (CUE) under Section 6A of the Works	0	02-May-23	02-May-23
34.1 .15 Complete drainage installation of CUE 1	0		02-May-23
34.1 .16 Complete ventilation installation of CUE 1	0		02-May-23
34.1 .17 Complete power supply and lighting installation of CUE 1	0		02-May-23
34.1 .19 Complete whole activities of this cost centre 1	0		02-May-23
34.2 Common Utilities Enclosure (CUE) under Section 13 of the Works	203	13-Aug-22 A	30-May-23
34.2 .4 Complete concrete works of base slab of CUE 0.5	0		13-Aug-22 A
34.2 .8 Complete concrete works of walls of CUE 0.5	0		13-Oct-22 A
34.2 .12 Complete concrete works of top slab of CUE 0.5	0		13-Oct-22 A
34.2 .2 Complete excavation of CUE	0		13-Jan-23 A
34.2 .6 Complete concrete works of base slab of CUE 1	0		13-Jan-23 A
34.2 .5 Complete concrete works of base slab of CUE 0.75	0		13-Jan-23 A
34.2 .9 Complete concrete works of walls of CUE 0.75	0		13-Feb-23 A
34.2 .10 Complete concrete works of walls of CUE 1	0		13-Feb-23 A
34.2 .13 Complete concrete works of top slab of CUE 0.75	0		13-Feb-23 A
34.2 .14 Complete concrete works of top slab of CUE 1	0		13-Feb-23 A
34.2 .15 Complete drainage installation of CUE	0		02-May-23
34.2 .17 Complete power supply and lighting installation of CUE	0		02-May-23
34.2 .18 Complete backfill to ground level of CUE	0		30-May-23
35 Services Gallery	277	13-Sep-22 A	29-Jul-23
35.18 Complete 60% of total length (measured on plan) of SG structures in Drill-and-Break a	0		13-Sep-22 A
35.21 Complete 10% of total length (measured on plan) of Services Gallery structures and a	0		13-Sep-22 A
35.34 Complete 100% of total volume (measured on plan) of excavation for Lower Basemer	0		13-Sep-22 A
35.35 Complete concreting works of 25% of the total gross plan area for the Lower Basemer	0		13-Oct-22 A
35.22 Complete 20% of total length (measured on plan) of Services Gallery structures and a	0		18-Nov-22 A
35.23 Complete 30% of total length (measured on plan) of Services Gallery structures and a	0		13-Dec-22 A
35.36 Complete concreting works of 50% of the total gross plan area for the Lower Basemer	0		13-Dec-22 A
35.24 Complete 40% of total length (measured on plan) of Services Gallery structures and a	0		13-Jan-23 A
35.14 Complete 80% of total length (measured on plan) of SG excavation in Drill-and-Break	0		13-Feb-23 A
35.9 Approval of DDA submission for Services Gallery E&M design by the SO	0		13-Mar-23 A
35.19 Complete 80% of total length (measured on plan) of SG structures in Drill-and-Break a	0		13-Mar-23 A

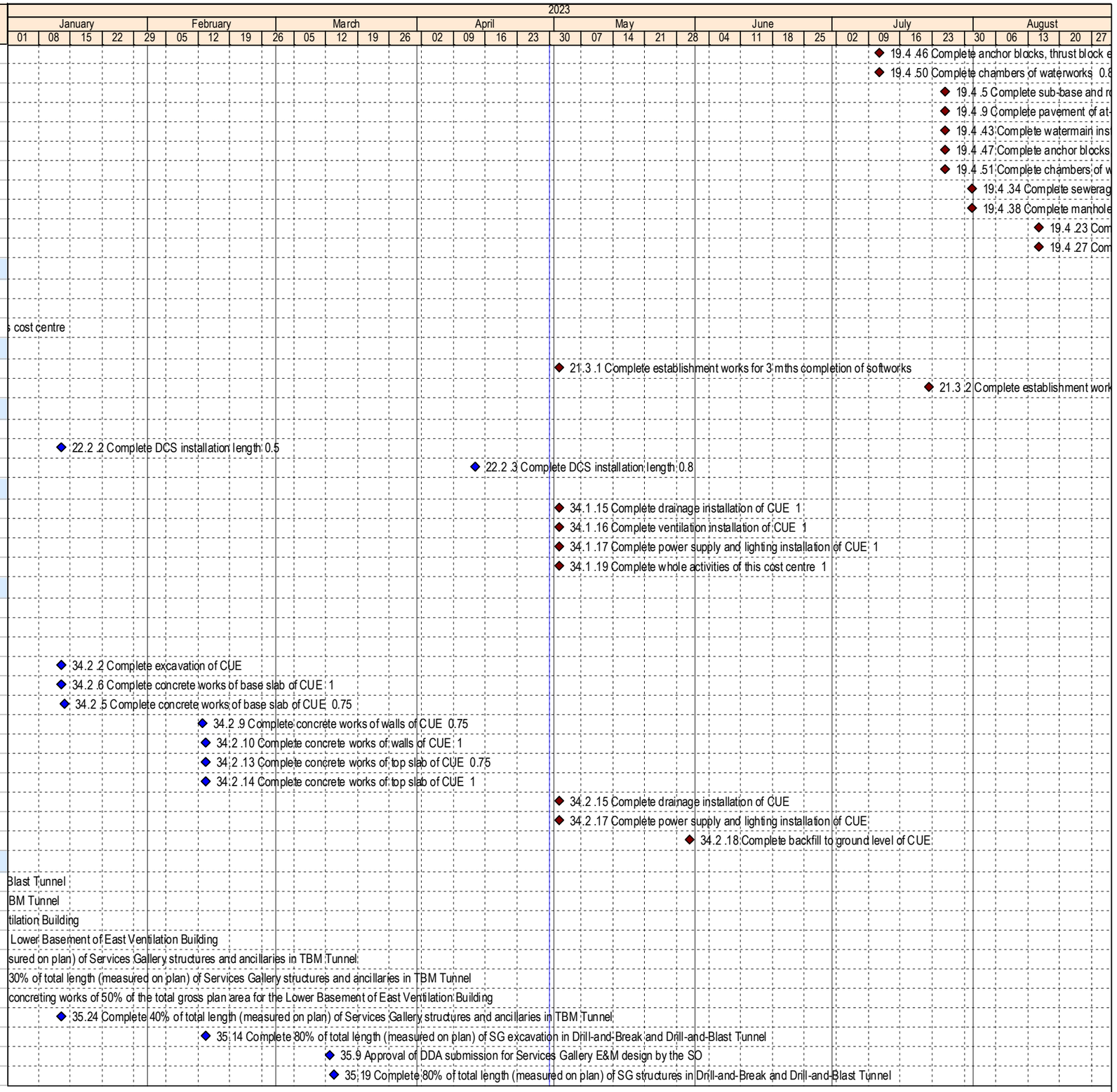

Data Date: 30-Apr-23

Milestone
Planned Bar
Critical Activity
Actual Milestone
Actual Work

ED/2018/04 Trunk Road T2 and Infrastructure Works for Developments at South Apron

Three Months Rolling Programme (Apr-23)

BOUYGUES TRAVAUX PUBLICS

Date	Revision	Checked	Approved
18-Dec-19	00V1	WYu	
22-Feb-20	01V0	SPa/LLo	WYu
09-Apr-20	01V1	SPa/LLo	WYu
17-Jul-20	01V2	SPa/LLo	WYu
09-Oct-20	01V3	SPa/LLo	WYu
02-Jul-21	02V0	SPa/LLo	WYu

Activity Name	Dur	Start	Finish
35.25 Complete 50% of total length (measured on plan) of Services Gallery structures and a	0		13-Mar-23 A
35.26 Complete 60% of total length (measured on plan) of Services Gallery structures and a	0		13-Mar-23 A
35.37 Complete concreting works of 75% of the total gross plan area for the Lower Basemen	0		13-Mar-23 A
35.15 Complete 100% of total length (measured on plan) of SG excavation in Drill-and-Brea	0		02-May-23
35.27 Complete 70% of total length (measured on plan) of Services Gallery structures and a	0		29-Jun-23
35.38 Complete concreting works of 100% of the total gross plan area for the Lower Basem	0		24-Jul-23
35.28 Complete 80% of total length (measured on plan) of Services Gallery structures and a	0		29-Jul-23
SOUTH APRON EXTERNAL WORKS	972	07-Mar-22 A	12-May-25
Road S20	805	18-Mar-22 A	17-Sep-24
CUE (Section 6A)	72	11-Apr-22 A	17-Aug-22 A
Entrance	72	11-Apr-22 A	17-Aug-22 A
BS/E&M	72	11-Apr-22 A	17-Aug-22 A
Entrance - E&M Installation	72	11-Apr-22 A	17-Aug-22 A
S20 (Section 6A)	805	18-Mar-22 A	17-Sep-24
Future Carriageway - Stage 3	24	01-Aug-22 A	27-Aug-22 A
S20 Stage 3 (Roadworks)	24	01-Aug-22 A	27-Aug-22 A
Future Amenity Area (Gas Station Side)	217	29-Aug-22 A	28-Jun-23
S20 Stage 2 (Roadworks) (Gas Station Side)	24	29-Aug-22 A	22-Sep-22 A
Gas Station Side (Landscape)	48	02-May-23	28-Jun-23
Future Footpath	805	18-Mar-22 A	17-Sep-24
Watermain diversion (Part 1 - CKR side)	24	18-Mar-22 A	06-Aug-22 A
Utilities undertaker for AMAWBC (Part 1 - CKR side)	24	21-Jul-22 A	07-Aug-22 A
Utilities undertaker for AMAWBC (Part 2 - AMAWBC side)	24	08-Aug-22 A	20-Aug-22 A
Section 6A Completion	0		13-Aug-22 A
Footpath / U channel / planter (Part 1 - CKR side)	36	22-Aug-22 A	24-Sep-22 A
Footpath / U channel / planter (Part 2 - AMAWBC side)	36	12-Sep-22 A	30-Sep-22 A
Landscape softwork (Part 1 - CKR side)	48	03-Dec-22 A	14-Feb-23 A
Landscape softwork (Part 2 - AMAWBC side)	48	03-Dec-22 A	14-Feb-23 A
Section 9A Completion	0		28-Jun-23
Road S20 - Establishment Period	365	29-Jun-23	17-Sep-24
AMAWBC	121	21-Jul-22 A	22-Oct-22 A
Drainage & Sewerage	121	21-Jul-22 A	24-Aug-22 A
Section D	0	13-Aug-22 A	13-Aug-22 A
Section 6A Completion	0		13-Aug-22 A
Overall	10	21-Jul-22 A	24-Aug-22 A
L10/L18 (Drainage) Backfill	10	21-Jul-22 A	24-Aug-22 A
Outfall 1	45	29-Jul-22 A	22-Oct-22 A
Outfall 1 - Core-cut seawall	10	29-Jul-22 A	19-Aug-22 A
Outfall 1 - Remaining drainage pipe installation	2	20-Aug-22 A	22-Aug-22 A
Outfall 1 - Tie Bar Installation	2	23-Aug-22 A	24-Aug-22 A
Outfall 1 - Tremie Concrete	2	25-Aug-22 A	26-Aug-22 A
Outfall 1 - Backfill	6	27-Aug-22 A	10-Sep-22 A
Section 6A Drainage - T&C	24	12-Sep-22 A	22-Oct-22 A
[STE] District Cooling System - Remaining Section 7B	341	20-Apr-22 A	28-Aug-23
DCS (Pipe Jacking)	324	20-Apr-22 A	28-Aug-23
DCS - Receiving Pit Sheet pile (1276m2, 55m2/d)	24	20-Apr-22 A	08-Oct-22 A
DCS - Pipe Jacking (90m, 2m/d + 31d set up & demob)	76	12-Sep-22 A	18-Jan-23 A
DCS - Receiving Pit Excavation (3200m3, 135m3/d + 6d per layer of strut)	48	10-Oct-22 A	25-Dec-22 A
DCS - Pipe Jacking Pipe Install (90m, 6m/5d) & Valve Pit (24d)	99	19-Jan-23 A	28-Aug-23
DCS (L10(S))	281	13-Jun-22 A	13-Jun-23
Sheet piles	8	12-Sep-22 A	22-Sep-22 A
DCS - L10(S) 6 Sheet pile (404m2, 55m2/d)	8	12-Sep-22 A	22-Sep-22 A

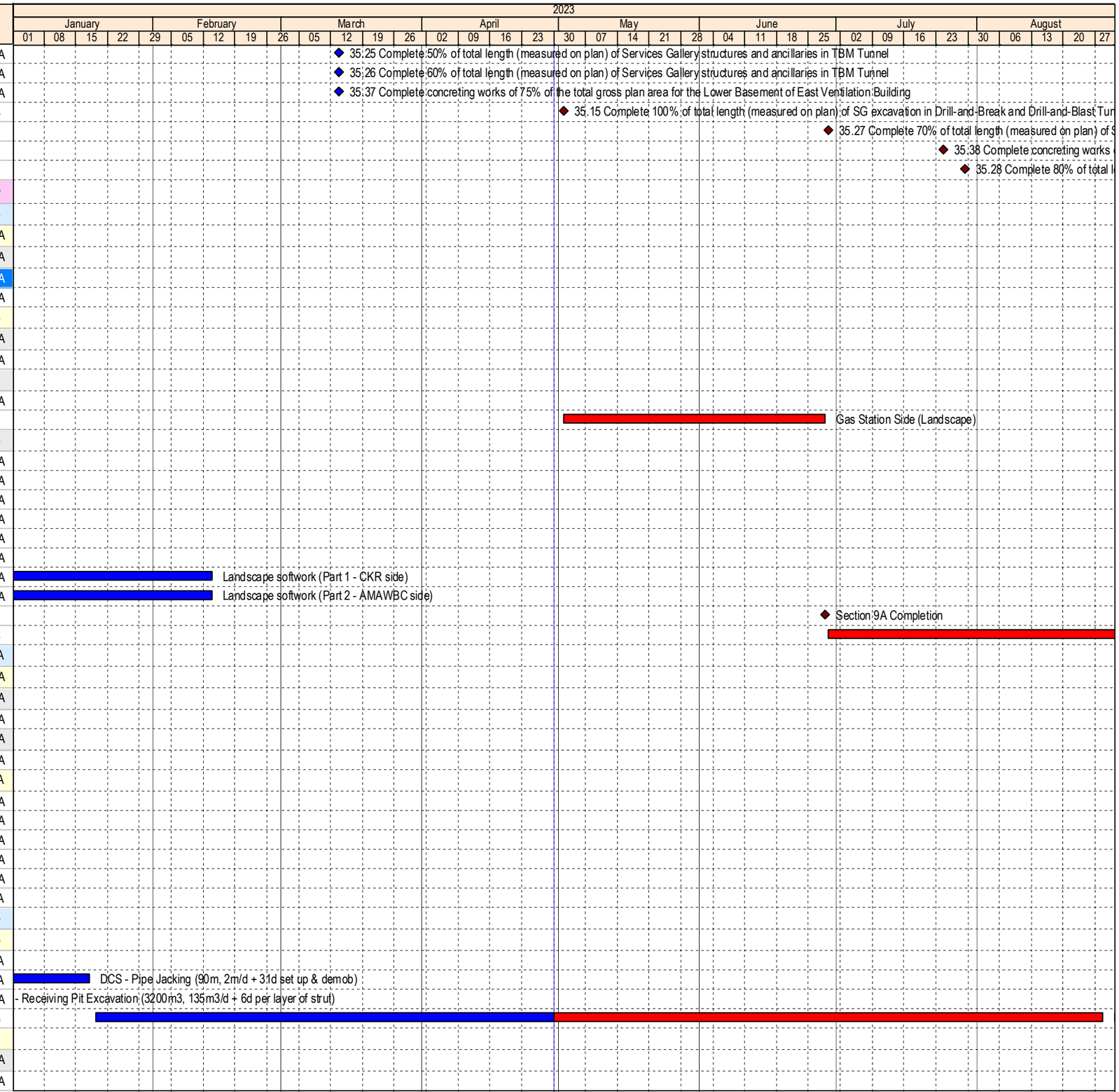

Data Date: 30-Apr-23

Milestone
Planned Bar
Critical Activity
Actual Milestone
Actual Work

ED/2018/04 Trunk Road T2 and Infrastructure Works for Developments at South Apron

Three Months Rolling Programme (Apr-23)

BOUYGUES TRAVAUX PUBLICS

Date	Revision	Checked	Approved
18-Dec-19	00V1	WYu	
22-Feb-20	01V0	SPa/LLo	WYu
09-Apr-20	01V1	SPa/LLo	WYu
17-Jul-20	01V2	SPa/LLo	WYu
09-Oct-20	01V3	SPa/LLo	WYu
02-Jul-21	02V0	SPa/LLo	WYu

Activity Name	Dur	Start	Finish
Excavation	143	13-Jun-22 A	20-Dec-22 A
DCS - L10(S) 1 Excavation (1109m3, 40m3/d)	28	13-Jun-22 A	17-Aug-22 A
DCS - L10(S) 2 Excavation (1109m3, 40m3/d)	28	13-Jun-22 A	25-Aug-22 A
DCS - L10(S) 3 Excavation (1920m3, 40m3/d)	48	13-Jun-22 A	10-Sep-22 A
DCS - L10(S) 4 Excavation (564m3, 40m3/d)	15	12-Sep-22 A	13-Oct-22 A
DCS - L10(S) 5 Excavation (564m3, 40m3/d)	15	13-Oct-22 A	01-Nov-22 A
DCS - L10(S) 6 Excavation (564m3, 40m3/d)	15	03-Dec-22 A	20-Dec-22 A
DCS Set up	101	26-Aug-22 A	06-Jan-23 A
DCS - L10(S) 1 Pipe Installation - Set up	4	26-Aug-22 A	30-Sep-22 A
DCS - L10(S) 2 Pipe Installation - Set up	4	08-Oct-22 A	17-Oct-22 A
DCS - L10(S) 3 Pipe Installation - Pit	12	14-Oct-22 A	20-Oct-22 A
DCS - L10(S) 3 Pipe Installation - Set up	4	20-Oct-22 A	25-Oct-22 A
DCS - L10(S) 4 Pipe Installation - Set up	4	31-Oct-22 A	03-Nov-22 A
DCS - L10(S) 5 Pipe Installation - Set up	4	03-Dec-22 A	07-Dec-22 A
DCS - L10(S) 6 Pipe Installation - Set up	4	03-Jan-23 A	06-Jan-23 A
DCS welding	60	03-Oct-22 A	11-Jan-23 A
DCS - L10(S) 1 Pipe Installation - Pipe welding (3nos/d)	4	03-Oct-22 A	15-Oct-22 A
DCS - L10(S) 2 Pipe Installation - Pipe welding (3nos/d)	4	24-Oct-22 A	30-Dec-22 A
DCS - L10(S) 3 Pipe Installation - Pipe welding (3nos/d)	4	04-Nov-22 A	08-Nov-22 A
DCS - L10(S) 4 Pipe Installation - Pipe welding (3nos/d)	4	09-Nov-22 A	12-Nov-22 A
DCS - L10(S) 5 Pipe Installation - Pipe welding (3nos/d)	4	15-Dec-22 A	19-Dec-22 A
DCS - L10(S) 6 Pipe Installation - Pipe welding (3nos/d)	4	07-Jan-23 A	11-Jan-23 A
Electrofusion	68	31-Oct-22 A	08-Feb-23 A
DCS - L10(S) 1 Pipe Installation - Electrofusion joint (1.5nos/d)	8	31-Oct-22 A	08-Nov-22 A
DCS - L10(S) 2 Pipe Installation - Electrofusion joint (1.5nos/d)	8	09-Nov-22 A	08-Feb-23 A
DCS - L10(S) 3 Pipe Installation - Electrofusion joint (1.5nos/d)	8	18-Nov-22 A	26-Nov-22 A
DCS - L10(S) 4 Pipe Installation - Electrofusion joint (1.5nos/d)	8	28-Nov-22 A	06-Dec-22 A
DCS - L10(S) 5 Pipe Installation - Electrofusion joint (1.5nos/d)	8	17-Dec-22 A	28-Dec-22 A
DCS - L10(S) 6 Pipe Installation - Electrofusion joint (1.5nos/d)	8	12-Jan-23 A	20-Jan-23 A
Backfill	162	09-Nov-22 A	30-May-23
DCS - L10(S) 1 Backfill	12	09-Nov-22 A	13-Feb-23 A
DCS - L10(S) 2 Backfill	12	23-Nov-22 A	27-Feb-23 A
DCS - L10(S) 3 Backfill	12	07-Dec-22 A	28-Feb-23 A
DCS - L10(S) 4 Backfill	12	17-Jan-23 A	18-Apr-23 A
DCS - L10(S) 5 Backfill	12	26-Jan-23 A	15-May-23
DCS - L10(S) 6 Backfill	12	16-May-23	30-May-23
Steel platform area	143	15-Dec-22 A	13-Jun-23
DCS - L10(S) CH228-252 Sheet pile (505m2, 55m2/d)	10	15-Dec-22 A	13-Jan-23 A
DCS - L10(S) CH228-252 Excavation (576m3, 40m3/d)	15	28-Dec-22 A	31-Jan-23 A
DCS - L10(S) CH228-252 Pipe Installation - Set up (DN900 24m)	4	01-Feb-23 A	06-Feb-23 A
DCS - L10(S) CH228-252 Pipe Installation - Pipe welding (3nos/d)	4	07-Feb-23 A	14-Feb-23 A
DCS - L10(S) CH228-252 Pipe Installation - Electrofusion joint (12nos, 1.5nos/d)	8	15-Feb-23 A	28-Feb-23 A
DCS - L10(S) CH228-252 Backfill	12	31-May-23	13-Jun-23
DCS (Slip Road S5)	87	21-Dec-22 A	31-Mar-23 A
DCS - S5 Pre-bored (1303m, 36m/d)	36	21-Dec-22 A	28-Dec-22 A
DCS - S5 Sheet pile (666m2, 55m2/d)	12	09-Jan-23 A	12-Jan-23 A
DCS - S5 Excavation (623m3, 40m3/d)	18	13-Jan-23 A	02-Feb-23 A
DCS - S5 Pipe Installation - Set up (DN800 61m)	4	03-Feb-23 A	07-Feb-23 A
DCS - S5 Pipe Installation - Pipe welding (3nos/d)	11	08-Feb-23 A	20-Feb-23 A
DCS - S5 Pipe Installation - Electrofusion joint (33nos, 1.5nos/d))	22	21-Feb-23 A	17-Mar-23 A
DCS - S5 Backfill	12	18-Mar-23 A	31-Mar-23 A
Road L10 (Southern)	118	31-Mar-23 A	24-Aug-23
Excavation	100	31-Mar-23 A	03-Aug-23

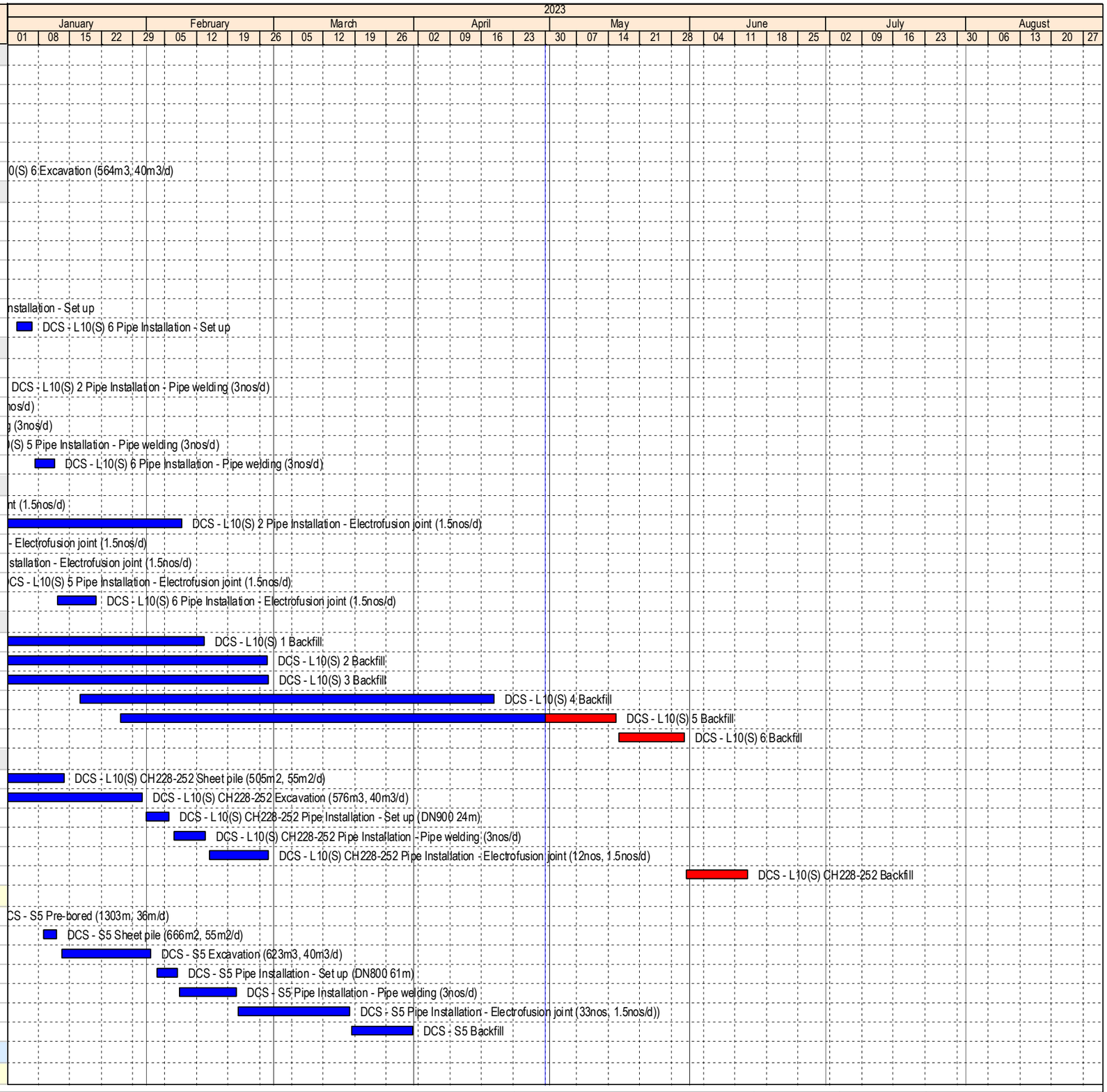

Data Date: 30-Apr-23

Milestone
Planned Bar
Critical Activity
Actual Milestone
Actual Work

ED/2018/04 Trunk Road T2 and Infrastructure Works for Developments at South Apron

Three Months Rolling Programme (Apr-23)

BOUYGUES TRAVAUX PUBLICS

Date	Revision	Checked	Approved
18-Dec-19	00V1	WYu	
22-Feb-20	01V0	SPa/LLo	WYu
09-Apr-20	01V1	SPa/LLo	WYu
17-Jul-20	01V2	SPa/LLo	WYu
09-Oct-20	01V3	SPa/LLo	WYu
02-Jul-21	02V0	SPa/LLo	WYu

Activity Name	Dur	Start	Finish
L10(S) 1 Excavation (1460m3, 110m3/d)	14	31-Mar-23 A	20-Apr-23 A
L10(S) 2 Excavation (1620m3, 110m3/d)	15	21-Apr-23 A	18-May-23
L10(S) 3 Excavation (1700m3, 110m3/d)	16	19-May-23	07-Jun-23
L10(S) 4 Excavation (960m3, 110m3/d) & Strutting (6d)	15	08-Jun-23	26-Jun-23
L10(S) 5 Excavation (960m3, 110m3/d) & Strutting (6d)	15	27-Jun-23	14-Jul-23
L10(S) 6 Excavation (1200m3, 110m3/d) & Struttin (6d)	17	15-Jul-23	03-Aug-23
Drainage	104	21-Apr-23 A	24-Aug-23
L10(S) 1 Drainage & Sewerage (5 manhole, 6d/nos)	30	21-Apr-23 A	06-Jun-23
L10(S) 2 Drainage & Sewerage (3 manhole, 6d/nos)	18	07-Jun-23	28-Jun-23
L10(S) 3 Drainage & Sewerage (1 manhole, 6d/nos)	6	29-Jun-23	06-Jul-23
L10(S) 4 Drainage & Sewerage (3 manhole, 6d/nos)	18	07-Jul-23	27-Jul-23
L10(S) 5 Drainage & Sewerage (1 manhole, 6d/nos)	6	28-Jul-23	03-Aug-23
L10(S) 6 Drainage & Sewerage (3 manhole, 6d/nos)	18	04-Aug-23	24-Aug-23
Watermain	54	07-Jun-23	10-Aug-23
L10(S) 1 Watermain (30m/6d)	12	07-Jun-23	20-Jun-23
L10(S) 2 Watermain (30m/6d)	12	29-Jun-23	13-Jul-23
L10(S) 3 Watermain (30m/6d)	12	14-Jul-23	27-Jul-23
L10(S) 4 Watermain (30m/6d)	12	28-Jul-23	10-Aug-23
Backfill	42	21-Jun-23	10-Aug-23
L10(S) 1 Backfill	12	21-Jun-23	06-Jul-23
L10(S) 2 Backfill	12	14-Jul-23	27-Jul-23
L10(S) 3 Backfill	12	28-Jul-23	10-Aug-23
Outfall 2 & Branch Drainage	144	22-Aug-22 A	28-Feb-23 A
Portion H1	144	22-Aug-22 A	28-Feb-23 A
Section H1 part 3 Pre-treatment	12	22-Aug-22 A	21-Sep-22 A
Section H1 part 2 Pre-treatment	12	22-Aug-22 A	21-Sep-22 A
Section H1 part 2 Sheet pile (648m2)	12	07-Sep-22 A	08-Oct-22 A
Section H1 part 3 Sheet pile (504m2)	10	07-Sep-22 A	08-Oct-22 A
Section H1 part 3 Excavation (660m3)	12	10-Oct-22 A	03-Nov-22 A
Section H1 part 2 Excavation (848m3)	14	10-Oct-22 A	03-Nov-22 A
Section H1 part 3 Drainage	12	31-Oct-22 A	12-Nov-22 A
Section H1 part 2 Drainage	12	31-Oct-22 A	12-Nov-22 A
Section H1 part 2 Backfill	6	14-Nov-22 A	09-Dec-22 A
Section H1 part 3 Backfill	6	14-Nov-22 A	16-Dec-22 A
Inspection for H/O	24	17-Dec-22 A	17-Jan-23 A
Section 6C Completion	0		28-Feb-23 A
Outfall 2	70	03-Oct-22 A	26-Jan-23 A
Outfall 2 - Sheetpiling (528m2, assume half typical)	20	03-Oct-22 A	15-Oct-22 A
Portion H2 Full Possession	0		03-Oct-22 A
Outfall 2 - Excavation to S1 (+4.7 to + 3.5, 136m3)	3	17-Oct-22 A	19-Oct-22 A
Outfall 2 - S1 Installation	6	19-Oct-22 A	25-Oct-22 A
Outfall 2 - Excavation to S2 (+3.5 to +1.7, 203m3)	8	26-Oct-22 A	08-Nov-22 A
Outfall 2 - S2 Installation	6	09-Nov-22 A	15-Nov-22 A
Outfall 2 - Excavation to FEL (+1.7 to -1.4, 350m3)	14	16-Nov-22 A	22-Nov-22 A
Outfall 2 - Ground Improvement Works for FEL	4	23-Nov-22 A	28-Nov-22 A
Outfall 2 - Base Slab (12m3)	2	29-Nov-22 A	30-Nov-22 A
Outfall 2 - Backfill to Pipe Bottom Level	2	01-Dec-22 A	03-Dec-22 A
Outfall 2 - Steel Plate Installation	2	05-Dec-22 A	06-Dec-22 A
Outfall 2 - Concrete surround installed pipes	3	07-Dec-22 A	09-Dec-22 A
Outfall 2 - Core-cut seawall	10	10-Dec-22 A	21-Dec-22 A
Outfall 2 - Remaining pipes installation	2	22-Dec-22 A	23-Dec-22 A
Outfall 2 - Tie Bar Installation	2	24-Dec-22 A	28-Dec-22 A
Outfall 2 - Tremie Concrete	2	29-Dec-22 A	30-Dec-22 A

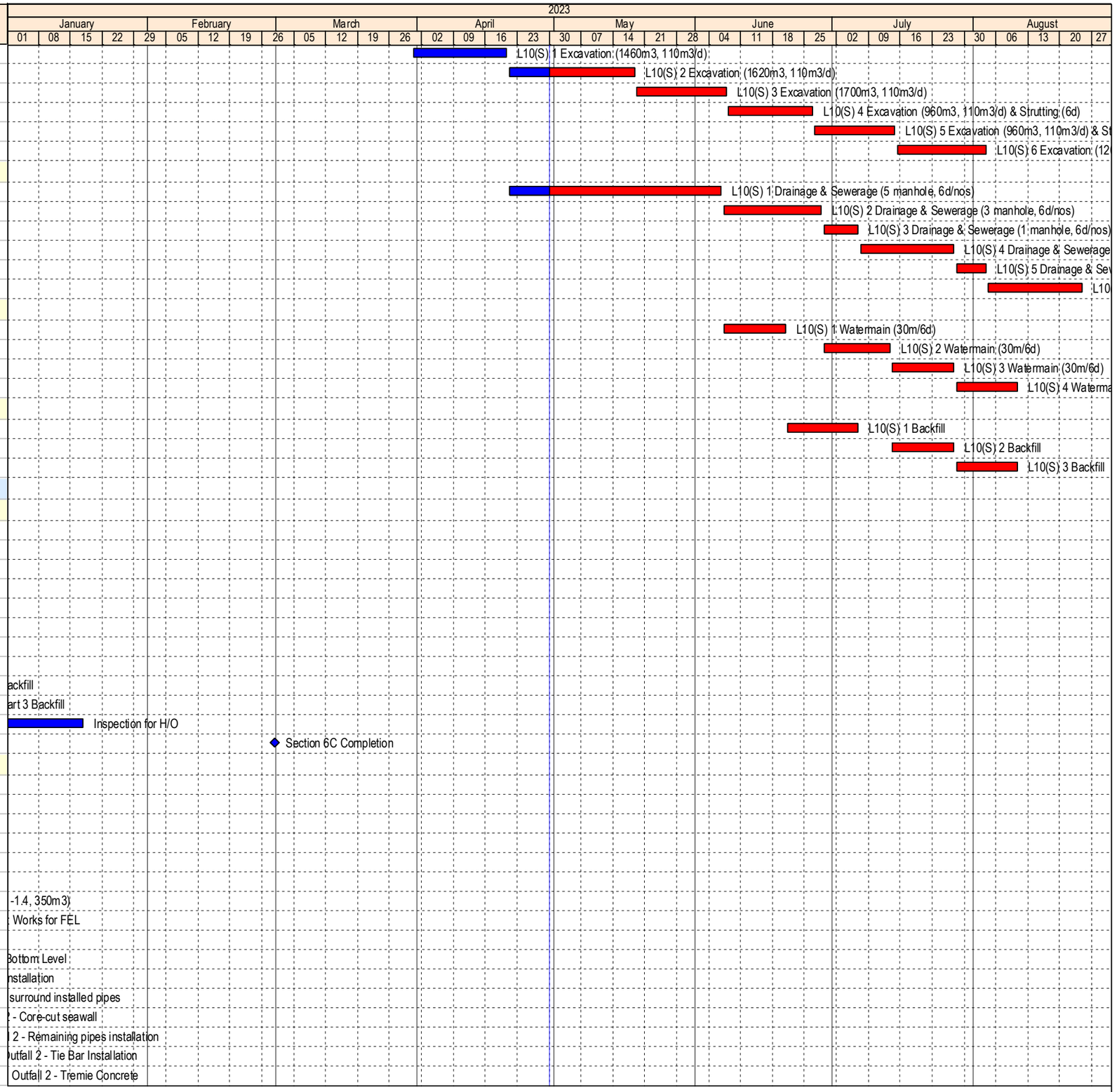

Data Date: 30-Apr-23

Milestone
Planned Bar
Critical Activity
Actual Milestone
Actual Work

ED/2018/04 Trunk Road T2 and Infrastructure Works for Developments at South Apron

Three Months Rolling Programme (Apr-23)

BOUYGUES TRAVAUX PUBLICS

Date	Revision	Checked	Approved
18-Dec-19	00V1	WYu	
22-Feb-20	01V0	SPa/LLo	WYu
09-Apr-20	01V1	SPa/LLo	WYu
17-Jul-20	01V2	SPa/LLo	WYu
09-Oct-20	01V3	SPa/LLo	WYu
02-Jul-21	02V0	SPa/LLo	WYu

Activity Name	Dur	Start	Finish
Outfall 2 - Pipe Installation up to seawall block	12	03-Jan-23 A	16-Jan-23 A
Outfall 2 - Backfill	6	17-Jan-23 A	26-Jan-23 A
Foot Bridge FB-02	247	25-Jun-22 A	13-Jun-23
Temp Ramp	36	25-Jun-22 A	20-Aug-22 A
Existing Footbridge Disable Ramp - Demolition	36	25-Jun-22 A	20-Aug-22 A
Foundation	66	22-Aug-22 A	09-Dec-22 A
FB-02 Pre-drilling - LC&D	6	22-Aug-22 A	24-Aug-22 A
Lift C&D	9	25-Aug-22 A	09-Dec-22 A
FB-02 H-pile Drilling	6	25-Aug-22 A	30-Aug-22 A
FB-02 H-pile Installation & Grouting	3	31-Aug-22 A	09-Dec-22 A
P1	9	25-Aug-22 A	17-Nov-22 A
FB-02 H-pile Drilling	6	25-Aug-22 A	30-Aug-22 A
FB-02 H-pile Installation & Grouting	3	31-Aug-22 A	17-Nov-22 A
Structure	247	27-Jun-22 A	13-Jun-23
Pile Cap	26	17-Dec-22 A	05-Jan-23 A
FB-02 Pipe Cap - LC&D	24	17-Dec-22 A	03-Jan-23 A
FB-02 Pipe Cap - P1	24	20-Dec-22 A	05-Jan-23 A
Pier	112	01-Aug-22 A	19-Jan-23 A
FB-02 Pier - P5	54	01-Aug-22 A	17-Sep-22 A
FB-02 Pier - P1	12	06-Jan-23 A	19-Jan-23 A
Bridge Deck / Staircase	247	27-Jun-22 A	13-Jun-23
FB-02 Bridge deck construction Bay 1 (P3 - P4)	60	27-Jun-22 A	24-Sep-22 A
FB-02 Staircase A	48	28-Oct-22 A	13-Jun-23
FB-02 Bridge deck construction Bay 2 (P4 - P5)	60	31-Oct-22 A	16-Mar-23 A
FB-02 Bridge deck construction Bay 3 (P2 - P3)	60	03-Dec-22 A	08-Mar-23 A
FB-02 Bridge deck construction Bay 4 (P1 - P2)	60	01-Feb-23 A	08-Mar-23 A
FB-02 Bridge deck construction - Post Tensioning	29	31-Mar-23 A	05-Jun-23
Lift Shaft	159	15-Sep-22 A	13-Jun-23
FB-02 Lift Shaft - LA&B	36	15-Sep-22 A	26-Apr-23 A
Lift Procurement	130	03-Dec-22 A	15-Apr-23 A
FB-02 Lift Shaft - LC&D	36	17-Mar-23 A	13-Jun-23
Road L10 / Road L18	234	01-Dec-22 A	14-Oct-23
L18 Roundabout Drainage (3 manhole)	18	01-Dec-22 A	29-Dec-22 A
L10 Roundabout Drainage (7 manhole)	42	14-Dec-22 A	20-Jun-23
L18 Drainage (23 Gully & 5 Catchpit)	53	30-Dec-22 A	06-Mar-23 A
L18 Watermain (90m)	36	07-Mar-23 A	21-Apr-23 A
L10 Drainage (28 Gully & 1 Catchpit)	34	21-Jun-23	01-Aug-23
L10 Roundabout Watermain (90m)	36	21-Jun-23	03-Aug-23
L10/L18 Sewerage (4 manhole) FMH1.2,1.5A,1.5,1.6	24	05-Jul-23	01-Aug-23
L10/L18 Sewerage (2 manhole) FMH1.3,1.4	12	02-Aug-23	15-Aug-23
L10 Watermain (140m)	60	04-Aug-23	14-Oct-23
[STE] Kai Hing Road / Lam Chak Street Modification	769	20-Aug-22 A	12-May-25
Roadworks advice from RMO for TTA Implementation	0		20-Aug-22 A
LCS / KHR - Public Road TTMS stages	600	31-Mar-23 A	12-May-25
[STE] Hoi Bun Road / Cheung Yip Street / Wang Chiu Road Junction	334	07-Mar-22 A	31-Aug-22 A
Stage 5 (Gas Station & HBR)	139	07-Mar-22 A	31-Aug-22 A
Stage 5D (HBR Left Turn Lane 2)	139	07-Mar-22 A	31-Aug-22 A
EMSD inspection & control box construction	9	07-Mar-22 A	20-Aug-22 A
Change over to permanent traffic signal	9	22-Aug-22 A	31-Aug-22 A
Section 8D [STE] - Completion	0		31-Aug-22 A
Section 9F [STE] - Completion	0		31-Aug-22 A
Kai Hing Road and Lam Chak Street Re-routing	96	29-Jun-22 A	31-Aug-22 A

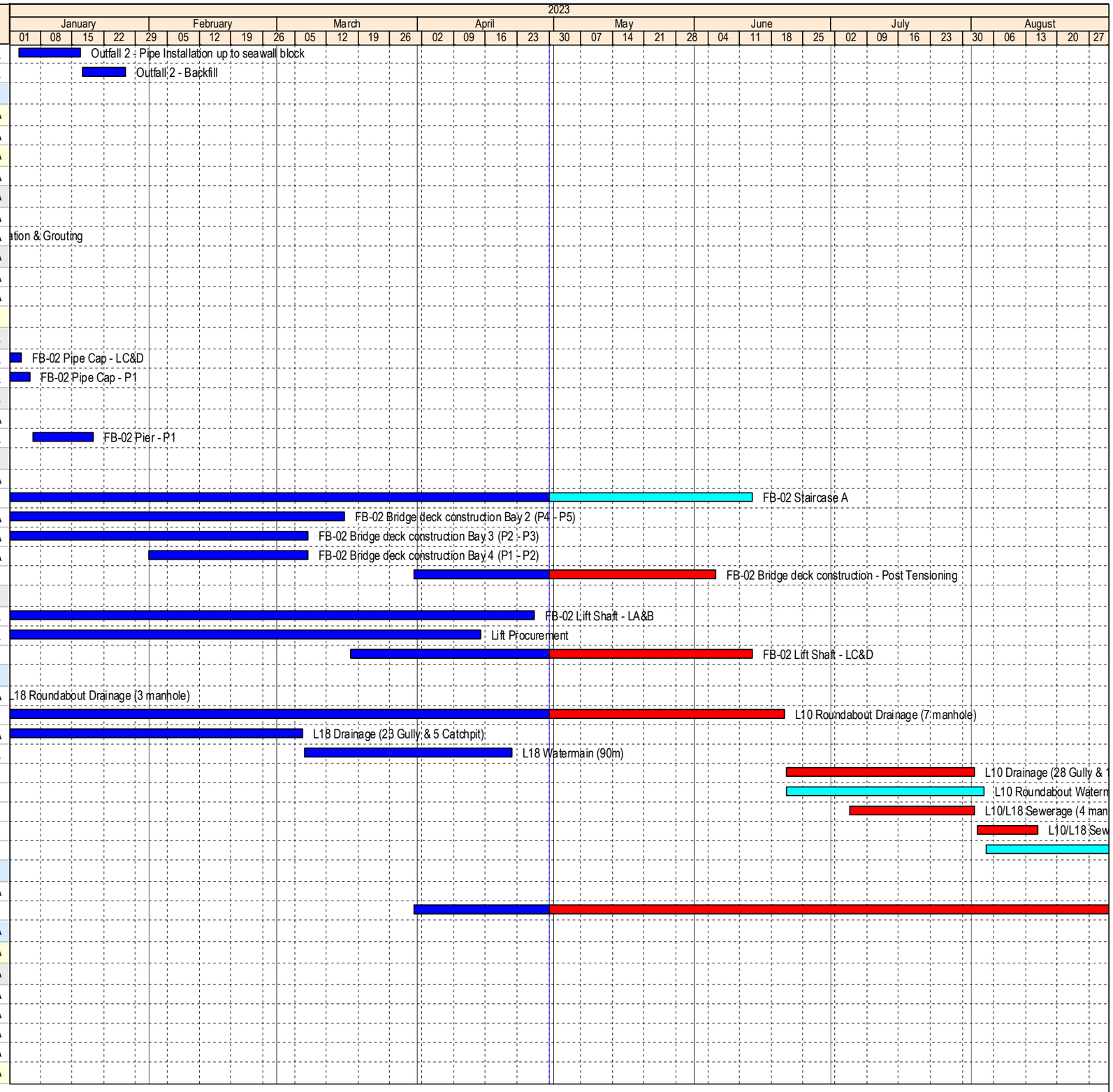

Data Date: 30-Apr-23

- Milestone
- Planned Bar
- Critical Activity
- Actual Milestone
- Actual Work

ED/2018/04 Trunk Road T2 and Infrastructure Works for Developments at South Apron

Three Months Rolling Programme (Apr-23)

BOUYGUES TRAVAUX PUBLICS

Date	Revision	Checked	Approved
18-Dec-19	00V1	WYu	
22-Feb-20	01V0	SPa/LLo	WYu
09-Apr-20	01V1	SPa/LLo	WYu
17-Jul-20	01V2	SPa/LLo	WYu
09-Oct-20	01V3	SPa/LLo	WYu
02-Jul-21	02V0	SPa/LLo	WYu

Activity Name	Dur	Start	Finish
CLP & HKT Administration Process	96	29-Jun-22 A	31-Aug-22 A
[STE] Road L10 (Northern)	326	18-Jul-22 A	21-Oct-23
CUE L10(N) Phase 1	46	10-Oct-22 A	15-Dec-22 A
CUE L10(N) Part 1 Backfill & Remove S2 (80m, 10d/20m)	32	10-Oct-22 A	15-Nov-22 A
CUE L10(N) Part 1 Backfill & Remove S1 (80m, 10d/20m)	32	16-Nov-22 A	15-Dec-22 A
CUE L10(N) Phase 2	122	25-Jul-22 A	19-Jan-23 A
CUE L10(N) Part 2 DL, Blinding, Waterproofing, BS (80m)	21	25-Jul-22 A	12-Sep-22 A
CUE L10(N) Part 2 Backfill & Strut S2 Removal	7	13-Sep-22 A	19-Sep-22 A
CUE L10(N) Part 2 Wall & Top Slab Bay 1 (CH140 - 120)	8	20-Sep-22 A	28-Sep-22 A
CUE L10(N) Part 2 Wall & Top Slab Bay 2 (CH120 - 100)	10	29-Sep-22 A	08-Oct-22 A
CUE L10(N) Part 2 Wall & Top Slab Bay 3 (CH100 - 80)	10	10-Oct-22 A	22-Oct-22 A
CUE L10(N) Part 2 Wall & Top Slab Bay 4 (CH80 - 64)	10	24-Oct-22 A	31-Oct-22 A
CUE L10(N) Part 2 Backfill & Remove S2 (80m, 10d/20m)	32	12-Nov-22 A	15-Dec-22 A
CUE L10(N) Part 2 Backfill & Remove S1 (80m, 10d/20m)	32	16-Dec-22 A	19-Jan-23 A
CUE L10(N) Phase 3	223	18-Jul-22 A	30-May-23
CUE L10(N) Part 3 ELS (Sheet pile) (5857m2, ass. 92m2/d)	64	18-Jul-22 A	22-Oct-22 A
CUE L10(N) Part 3 Excavation to S1 (5500m3, 110m3/d & 2 strut layer @ 8d)	9	24-Oct-22 A	05-Nov-22 A
CUE L10(N) Part 3 S1 Strutting (8d)	8	07-Nov-22 A	15-Nov-22 A
CUE L10(N) Part 3 Excavation to S2 5500m3, 110m3/d & 2 strut layer @ 8d)	25	16-Nov-22 A	01-Dec-22 A
CUE L10(N) Part 3 S2 Strutting (8d)	8	02-Dec-22 A	12-Dec-22 A
CUE L10(N) Part 3 Excavation to FEL (5500m3, 110m3/d & 2 strut layer @ 8d)	16	13-Dec-22 A	05-Jan-23 A
CUE L10(N) Part 3 DL, Blinding, Waterproofing, BS (60m)	21	06-Jan-23 A	19-Jan-23 A
CUE L10(N) Part 3 Backfill & Strut S2 Removal	18	12-Jan-23 A	13-Feb-23 A
CUE L10(N) Part 3 Wall & Top Slab Bay 1 (CH64 - 40)	8	14-Feb-23 A	21-Feb-23 A
CUE L10(N) Part 3 Wall & Top Slab Bay 2 (CH40 - 20)	10	22-Feb-23 A	28-Feb-23 A
CUE L10(N) Part 3 Wall & Top Slab Bay 3 (CH20 - 0)	10	28-Feb-23 A	10-Mar-23 A
CUE L10(N) Part 3 Backfill & Remove S2 (60m, 10d/20m)	24	11-Mar-23 A	28-Apr-23 A
CUE L10(N) Part 3 Backfill & Remove S1 (60m, 10d/20m)	24	31-Mar-23 A	30-May-23
CUE L10(N) Remaining	109	18-Jul-22 A	28-Dec-22 A
CUE L10(N) remain Excavation (2100m3, 110m2/d)	20	18-Jul-22 A	24-Sep-22 A
CUE L10(N) remain Structure (1 Bay, 36d/bay)	36	26-Sep-22 A	16-Nov-22 A
CUE L10(N) remain Backfill & Remove S2	10	17-Nov-22 A	14-Dec-22 A
CUE L10(N) remain Backfill & Remove S1	10	15-Dec-22 A	28-Dec-22 A
CUE L10(N) E&M	144	15-Dec-22 A	21-Oct-23
CUE L10(N) E&M and FSI	144	15-Dec-22 A	21-Oct-23
CUE L10(N) Watermain (200m, 30m/wk)	80	02-May-23	05-Aug-23
L10(N) Utilities	236	17-Sep-22 A	30-Aug-23
L10(N) Stage 1 Sheet pile (1900m2, 55m2/d)	36	17-Sep-22 A	11-Nov-22 A
L10(N) Stage 1 Excavation (2000m3, 110m3/d)	18	12-Nov-22 A	02-Dec-22 A
L10(N) Stage 1 Drainage & Sewerage (8 manhole)	48	03-Dec-22 A	27-Feb-23 A
L10(N) Stage 1 Drainage (34 Gully & 2 Catchpit)	46	28-Feb-23 A	26-Jun-23
L10(N) Stage 1 Watermain (100m, 30m/wk)	40	28-Feb-23 A	17-Jun-23
L10(N) Stage 2 Sheet pile (1179m2, 55m2/d)	22	28-Feb-23 A	24-Mar-23 A
L10(N) Stage 2 Excavation (2610m3, 110m3/d)	24	25-Mar-23 A	06-Apr-23 A
L10(N) Stage 3 Sheet pile (936m2, 55m2/d)	18	25-Mar-23 A	22-May-23
L10(N) Stage 2 Drainage & Sewerage (7 manhole)	42	11-Apr-23 A	20-Jun-23
L10(N) Stage 3 Excavation (2340m3, 110m3/d)	21	26-Apr-23 A	16-Jun-23
L10(N) Stage 3 Drainage & Sewerage (6 manhole)	36	17-Jun-23	31-Jul-23
L10(N) Stage 2 Drainage (23 Gully & 2 Catchpit)	35	21-Jun-23	02-Aug-23
L10(N) Stage 2 Watermain (71m, 30m/wk)	28	21-Jun-23	25-Jul-23
L10(N) Stage 1 Roadworks	24	27-Jun-23	25-Jul-23
L10(N) Stage 3 Drainage (24 Gully)	24	01-Aug-23	28-Aug-23
L10(N) Stage 3 Watermain (64m, 30m/wk)	26	01-Aug-23	30-Aug-23

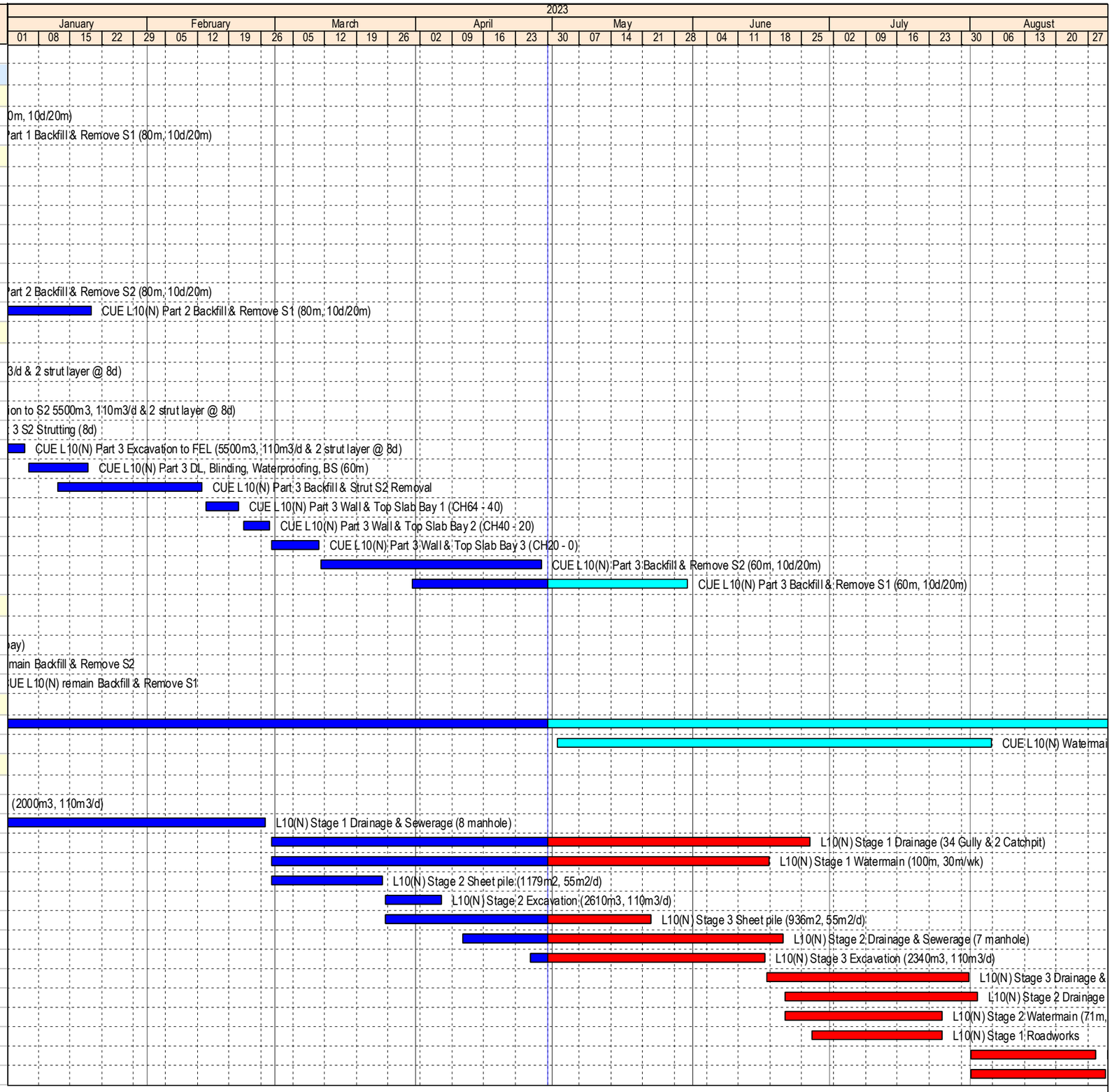

Data Date: 30-Apr-23

- Milestone
- Planned Bar
- Critical Activity
- Actual Milestone
- Actual Work

ED/2018/04 Trunk Road T2 and Infrastructure Works for Developments at South Apron

Three Months Rolling Programme (Apr-23)

BOUYGUES TRAVAUX PUBLICS

Date	Revision	Checked	Approved
18-Dec-19	00V1	WYu	
22-Feb-20	01V0	SPa/LLo	WYu
09-Apr-20	01V1	SPa/LLo	WYu
17-Jul-20	01V2	SPa/LLo	WYu
09-Oct-20	01V3	SPa/LLo	WYu
02-Jul-21	02V0	SPa/LLo	WYu

Activity Name	Dur	Start	Finish
AT-GRADE ROAD [AGR]	144	02-May-23	21-Oct-23
Permanent Structure	144	02-May-23	21-Oct-23
AGR - Formation to required level + SRT	18	02-May-23*	22-May-23
AGR - Sub-base + SRT	18	23-May-23	13-Jun-23
AGR - Drainage & Gully Installation part 1	24	14-Jun-23	13-Jul-23
AGR - Drainage & Gully Installation part 2	24	14-Jul-23	10-Aug-23
AGR - Road Slab Structure part 1	60	14-Jul-23	21-Sep-23
AGR - Road Slab Structure part 2	60	11-Aug-23	21-Oct-23
DEPRESSED ROAD [DPR]	301	27-Jun-22 A	14-Aug-23
Portal Structure	301	27-Jun-22 A	14-Aug-23
Forecast	301	27-Jun-22 A	14-Aug-23
Remaining DPR Structure	205	21-Jul-22 A	20-Apr-23 A
External Wall	71	21-Jul-22 A	08-Oct-22 A
Formworks & rebar fixing	7	21-Jul-22 A	07-Oct-22 A
Concreting	1	08-Oct-22 A	08-Oct-22 A
Internal Wall	29	15-Aug-22 A	19-Sep-22 A
Rebar fixing & formwork erection	8	15-Aug-22 A	15-Sep-22 A
Concreting	1	16-Sep-22 A	16-Sep-22 A
Formworks dismantle	2	17-Sep-22 A	19-Sep-22 A
Concrete Strut	19	10-Oct-22 A	21-Nov-22 A
Scaffolding erection	5	10-Oct-22 A	14-Oct-22 A
Formworks & rebar fixing	5	15-Oct-22 A	18-Nov-22 A
Concreting	1	19-Nov-22 A	19-Nov-22 A
Formworks dismantle	1	21-Nov-22 A	21-Nov-22 A
Base Slab	11	18-Nov-22 A	13-Dec-22 A
Scaffolding erection	5	18-Nov-22 A	23-Nov-22 A
Strut S3 dismantling	9	21-Nov-22 A	13-Dec-22 A
Rebar fixing	4	24-Nov-22 A	28-Nov-22 A
Concreting	1	29-Nov-22 A	29-Nov-22 A
Adit Wall	99	14-Dec-22 A	20-Apr-23 A
Strut S4b dismantling	5	14-Dec-22 A	19-Dec-22 A
Strut S3b dismantling	5	20-Dec-22 A	27-Dec-22 A
Return Wall pour 1	5	03-Jan-23 A	07-Jan-23 A
Return Wall pour 2	4	31-Jan-23 A	03-Feb-23 A
Adit Wall pour 1	4	04-Feb-23 A	08-Feb-23 A
Adit Wall pour 2	4	09-Feb-23 A	13-Feb-23 A
Contruction of Carriageway Slab	9	28-Feb-23 A	09-Mar-23 A
Stage 1B completion	0		09-Mar-23 A
Remaining external wall + Gain strength	9	10-Mar-23 A	14-Apr-23 A
Strut S1 & temporary steel bridge removal	6	15-Apr-23 A	20-Apr-23 A
Portal Structure	301	27-Jun-22 A	14-Aug-23
Steel Beam location Capping Beam	12	27-Jun-22 A	08-Oct-22 A
Steel Portal Beam installation (B1-B3)	12	10-Oct-22 A	20-Oct-22 A
Capping Beam + Portal Beam	18	02-May-23	22-May-23
Portal secondary structure - Wall	12	23-May-23	06-Jun-23
Portal secondary structure - Slab	15	07-Jun-23	24-Jun-23
Waterproofing & drainage	6	26-Jun-23	03-Jul-23
Landscape Soil Filling	24	04-Jul-23	31-Jul-23
Planter works	12	01-Aug-23	14-Aug-23
WEST VENTILATION BUILDING [WVB]	293	05-Jul-22 A	27-Jul-23
Building Structure	293	05-Jul-22 A	27-Jul-23
Basement Structure	244	05-Jul-22 A	20-Apr-23 A

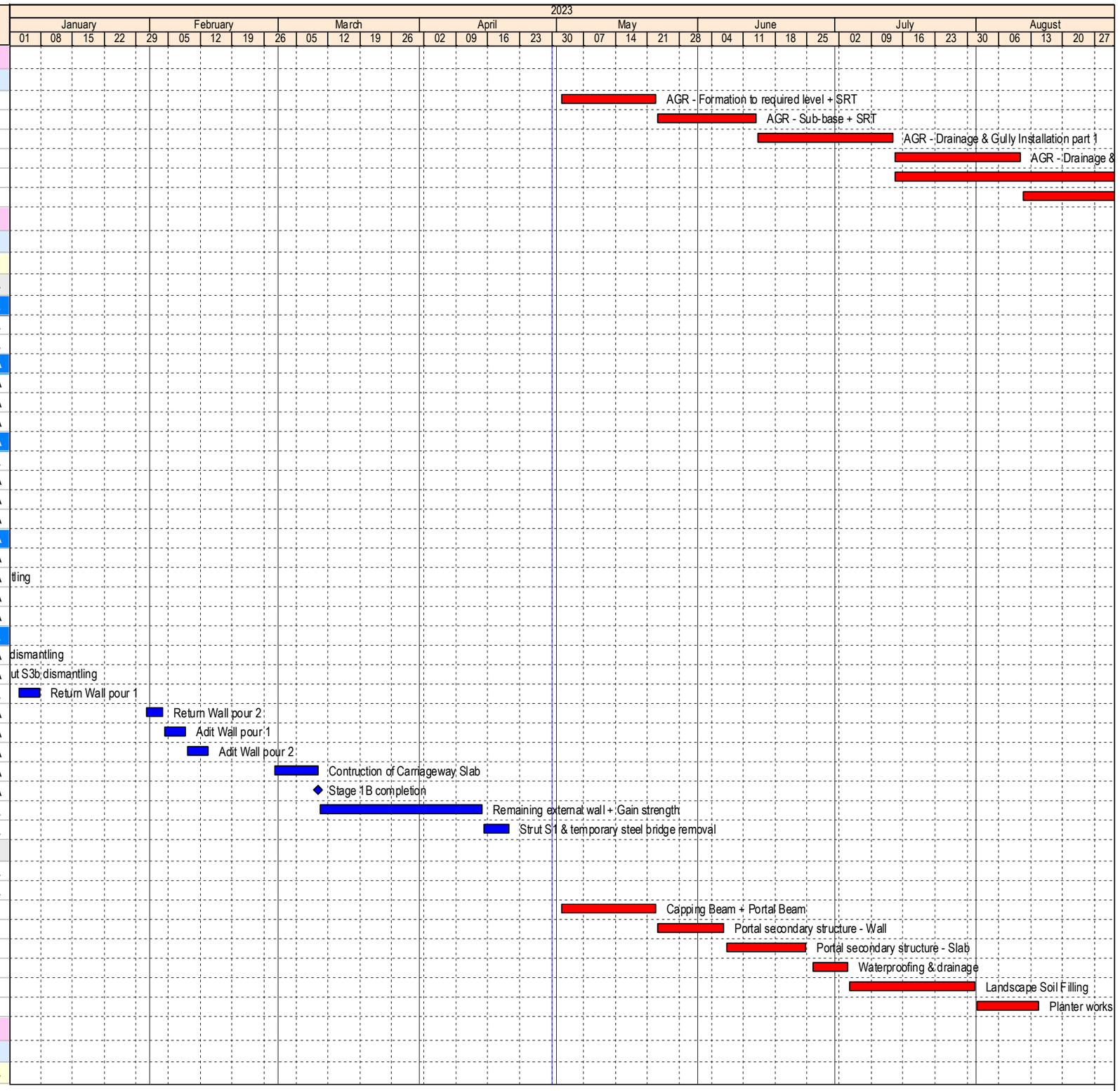

Data Date: 30-Apr-23

Milestone
Planned Bar
Critical Activity
Actual Milestone
Actual Work

ED/2018/04 Trunk Road T2 and Infrastructure Works for Developments at South Apron

Three Months Rolling Programme (Apr-23)

BOUYGUES TRAVAUX PUBLICS

Date	Revision	Checked	Approved
18-Dec-19	00V1	WYu	
22-Feb-20	01V0	SPa/LLo	WYu
09-Apr-20	01V1	SPa/LLo	WYu
17-Jul-20	01V2	SPa/LLo	WYu
09-Oct-20	01V3	SPa/LLo	WYu
02-Jul-21	02V0	SPa/LLo	WYu

Activity Name	Dur	Start	Finish
WVB - Basement 2 External Wall	21	05-Jul-22 A	02-Aug-22 A
WVB - Basement 2 External wall waterproofng & Mass Fill	18	18-Jul-22 A	16-Aug-22 A
WVB - Strut S3 Removal	18	17-Aug-22 A	20-Sep-22 A
WVB - Basement 2 Wall/Slab	36	29-Aug-22 A	26-Nov-22 A
WVB - Strut S2 Removal	18	15-Dec-22 A	26-Jan-23 A
WVB - Basement 1a Wall	30	13-Jan-23 A	14-Feb-23 A
WVB - Platform removal	12	31-Jan-23 A	13-Feb-23 A
WVB - Basement 1 External wall waterproofng & Mass Fill	24	17-Feb-23 A	13-Mar-23 A
WVB - Strut S1 Removal	24	14-Mar-23 A	31-Mar-23 A
WVB - Basement 1b Wall/Slab	45	31-Mar-23 A	20-Apr-23 A
Superstructure	72	02-May-23	27-Jul-23
WVB - GF Wall + Column	42	02-May-23	20-Jun-23
WVB - GF Beam + Slab	30	21-Jun-23	27-Jul-23
SOUTH APRON ADIT	224	20-Jan-23 A	24-Oct-23
South Apron Adit - ELS & Pump Test & Strut Installation	30	20-Jan-23 A	24-Apr-23 A
South Apron Adit - Base Slab & Wall Kicker	11	25-Apr-23 A	13-May-23
South Apron Adit - Strut S2 Removal	11	15-May-23	27-May-23
South Apron Adit - Wall Construction	12	29-May-23	10-Jun-23
South Apron Adit - Slab	9	12-Jun-23	21-Jun-23
South Apron Adit - Strut 1 Removal, Sheet Pile Cutting, Backfilling & reinstatement	9	23-Jun-23	04-Jul-23
South Apron Adit - Utilities Installation to WVB	102	23-Jun-23	24-Oct-23
Stage 5 Completion- South Apron Adit between WVB & DPR for I H/O	0		04-Jul-23
SUPPORTING UNDERGROUND STRUCTURE [SUS]	366	25-Jul-22 A	24-Oct-23
Permanent Structure	270	25-Jul-22 A	29-Jun-23
SUS - WB Partition Wall part 1	24	25-Jul-22 A	31-Aug-22 A
SUS - WB Partition Wall part 2	24	19-Oct-22 A	30-May-23
SUS - EB Partition Wall part 1	25	31-May-23	29-Jun-23
Tunnel Internal Structure & Finishing	317	27-Jul-22 A	24-Oct-23
Westbound	228	27-Jul-22 A	08-Jul-23
SUS - WB - OHVD Formworks Assembly	18	27-Jul-22 A	27-Aug-22 A
SUS - WB - OHVD In-situ 320m	96	29-Aug-22 A	30-Sep-22 A
SUS - WB - OHVD In-situ 320m	84	10-Nov-22 A	11-Apr-23 A
SUS - WB - Fire Board - Tunnel crown	28	02-May-23	03-Jun-23
SUS - WB - Fire Board - Road Level	28	05-Jun-23	08-Jul-23
Eastbound	158	12-Apr-23 A	24-Oct-23
SUS - Formworks transfer to EB	12	12-Apr-23 A	29-Apr-23 A
SUS - EB - OHVD In-situ	96	30-Jun-23	24-Oct-23
C&C TUNNEL / LAUNCHING SHAFT [C&C / LS]	265	15-Oct-22 A	20-Sep-23
Tunnel Permanent Works	265	15-Oct-22 A	20-Sep-23
Cut & Cover	21	15-Oct-22 A	29-Nov-22 A
C&C - Wall Stage 1	9	15-Oct-22 A	09-Nov-22 A
C&C - Wall Stage 2	12	10-Nov-22 A	29-Nov-22 A
Carraigeway Slab	196	15-Dec-22 A	16-Aug-23
Middle Carraigeway Slab (Pour 1)	12	02-May-23	16-May-23
Road Slab Falsework erection	4	02-May-23	05-May-23
Road Slab Rebar Fixing	4	06-May-23	10-May-23
Road Slab Concrete	1	11-May-23	11-May-23
Road Slab Gainstrength	3	12-May-23	15-May-23
Change Access to Middle	0	16-May-23	
External Carraigeway Slab (EB Pour 2 + WB Pour 3)	12	24-Jun-23	10-Jul-23
Road Slab Falsework erection	4	24-Jun-23	28-Jun-23
Road Slab Rebar Fixing	4	29-Jun-23	04-Jul-23

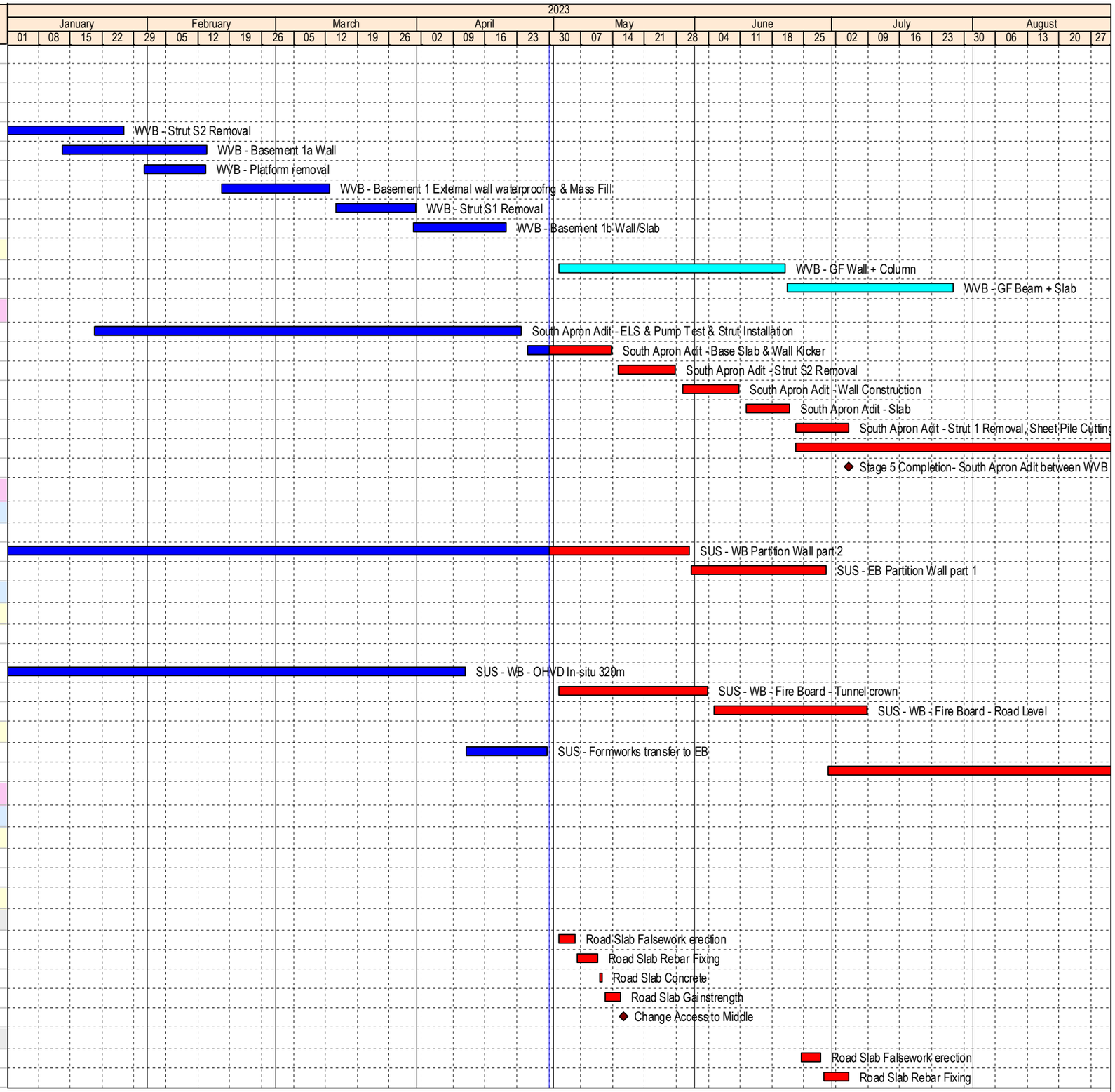

Data Date: 30-Apr-23

Milestone
Planned Bar
Critical Activity
Actual Milestone
Actual Work

ED/2018/04 Trunk Road T2 and Infrastructure Works for Developments at South Apron

Three Months Rolling Programme (Apr-23)

BOUYGUES TRAVAUX PUBLICS

Date	Revision	Checked	Approved
18-Dec-19	00V1	WYu	
22-Feb-20	01V0	SPa/LLo	WYu
09-Apr-20	01V1	SPa/LLo	WYu
17-Jul-20	01V2	SPa/LLo	WYu
09-Oct-20	01V3	SPa/LLo	WYu
02-Jul-21	02V0	SPa/LLo	WYu

Activity Name	Dur	Start	Finish
Road Slab Concrete	1	05-Jul-23	05-Jul-23
Road Slab Gainstrength	3	06-Jul-23	08-Jul-23
Change Access to EB & WB	0	10-Jul-23	
Cell 1 / 2	151	15-Dec-22 A	23-Jun-23
Below Road Level	151	15-Dec-22 A	23-Jun-23
BRL Middle Wall (Pour 1)	74	15-Dec-22 A	17-Mar-23 A
Preparation works / Postdrilling	6	15-Dec-22 A	21-Dec-22 A
BRL Scaffolding Erection	6	22-Dec-22 A	30-Dec-22 A
BRL CJ Tripping & Coupler Exposure	7	31-Dec-22 A	10-Jan-23 A
BRL Waterproofing & Falsework erection	6	11-Jan-23 A	06-Mar-23 A
BRL Steel Fixing & Formworks	6	07-Mar-23 A	13-Mar-23 A
BRL Wall Concrete	1	14-Mar-23 A	14-Mar-23 A
BRL Wall Gainstrength + Formworks removal	3	15-Mar-23 A	17-Mar-23 A
BRL External (EB Pour 2 + WB Pour 3)	32	16-May-23	23-Jun-23
Preparation works / Postdrilling	6	16-May-23	22-May-23
BRL Scaffolding Erection	3	23-May-23	25-May-23
BRL CJ Tripping & Coupler Exposure	7	27-May-23	03-Jun-23
BRL Waterproofing & Falsework erection	6	05-Jun-23	10-Jun-23
BRL Steel Fixing & Formworks	6	12-Jun-23	17-Jun-23
BRL Wall Concrete	1	19-Jun-23	19-Jun-23
BRL Wall Gainstrength + Formworks removal	3	20-Jun-23	23-Jun-23
Road Level Wall	18	10-Jul-23	29-Jul-23
RL Middle Wall + External Wall	18	10-Jul-23	29-Jul-23
Scaffolding Erection	4	10-Jul-23	13-Jul-23
Steel Fixing	6	14-Jul-23	20-Jul-23
Formworks	4	21-Jul-23	25-Jul-23
Concreting	1	26-Jul-23	26-Jul-23
Gainstrength + Formworks removal	3	27-Jul-23	29-Jul-23
Above Road Level Wall	15	31-Jul-23	16-Aug-23
ARL Middle + External Wall	15	31-Jul-23	16-Aug-23
Scaffolding Erection	3	31-Jul-23	02-Aug-23
Steel Fixing	5	03-Aug-23	08-Aug-23
Formworks	3	09-Aug-23	11-Aug-23
Concreting	1	12-Aug-23	12-Aug-23
Gainstrength + Formworks removal	3	14-Aug-23	16-Aug-23
Overall LSCC	30	17-Aug-23	20-Sep-23
Cell 1/2 EB - TS Construction	30	17-Aug-23	20-Sep-23
SUB-SEA TBM TUNNEL - WESTBOUND	420	01-Feb-22 A	27-Jul-23
Precast Fabrication	417	01-Feb-22 A	27-Jul-23
TBM Precast Segments	273	28-Feb-22 A	13-Jun-23
Precast TBM Segment - 80%	36	28-Feb-22 A	05-Oct-22 A
Precast TBM Segment - 90%	36	06-Oct-22 A	20-Jan-23 A
Precast TBM Segment - 100%	36	25-Jan-23 A	13-Jun-23
Service Gallery	254	19-Jul-22 A	28-Jun-23
Precast Service Gallery - 30%	24	19-Jul-22 A	14-Sep-22 A
Precast Service Gallery - 40%	24	15-Sep-22 A	20-Oct-22 A
Precast Service Gallery - 50%	34	21-Oct-22 A	29-Nov-22 A
Precast Service Gallery - 60%	24	30-Nov-22 A	30-Dec-22 A
Precast Service Gallery - 70%	24	31-Dec-22 A	10-Feb-23 A
Precast Service Gallery - 80%	24	11-Feb-23 A	15-Mar-23 A
Precast Service Gallery - 90%	24	16-Mar-23 A	30-May-23
Precast Service Gallery - 100%	24	31-May-23	28-Jun-23
OHVD Slab	417	01-Feb-22 A	27-Jul-23

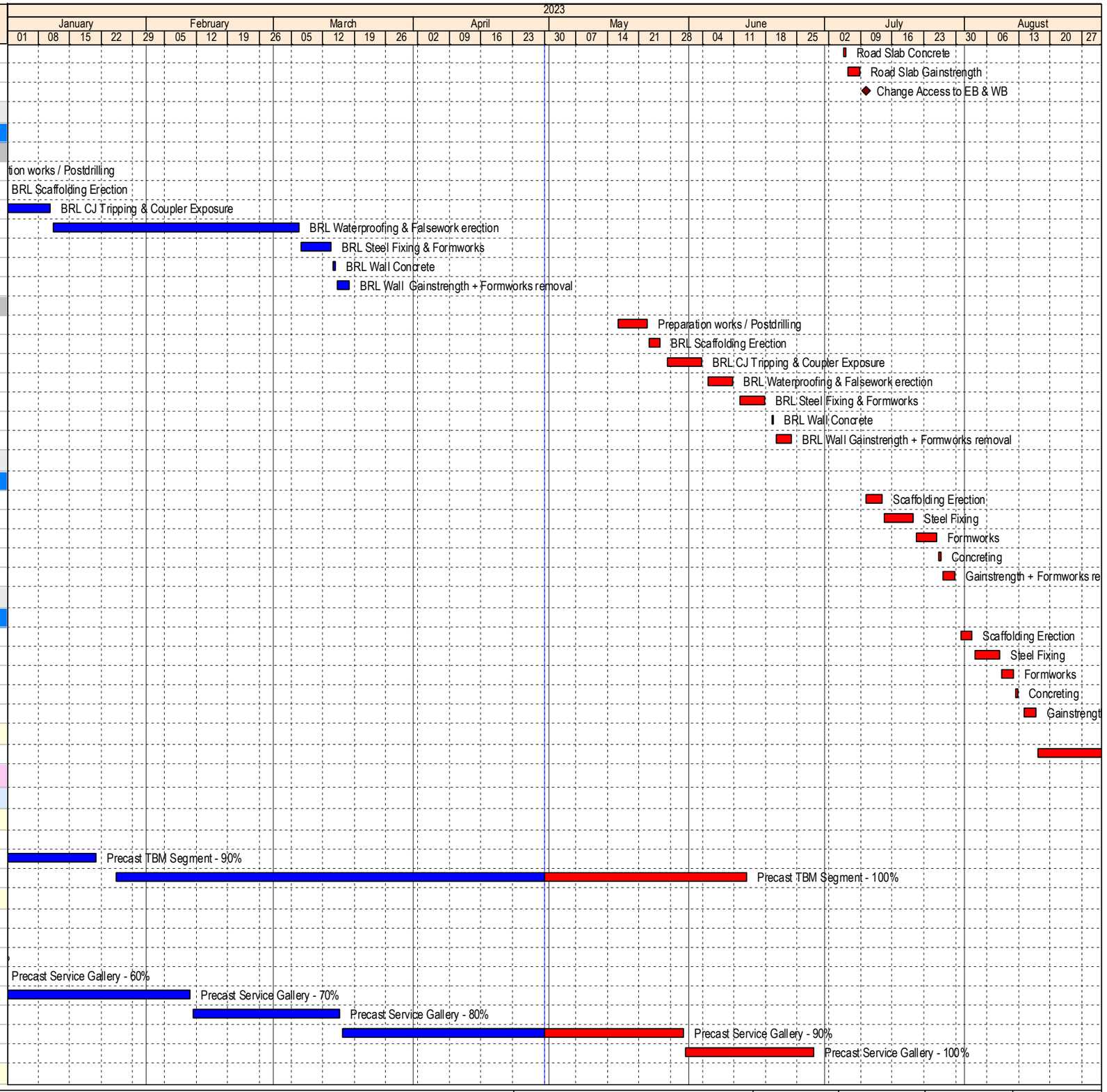

Data Date: 30-Apr-23

Milestone
Planned Bar
Critical Activity
Actual Milestone
Actual Work

ED/2018/04 Trunk Road T2 and Infrastructure Works for Developments at South Apron

Three Months Rolling Programme (Apr-23)

BOUYGUES TRAVAUX PUBLICS

Date	Revision	Checked	Approved
18-Dec-19	00V1	WYu	
22-Feb-20	01V0	SPa/LLo	WYu
09-Apr-20	01V1	SPa/LLo	WYu
17-Jul-20	01V2	SPa/LLo	WYu
09-Oct-20	01V3	SPa/LLo	WYu
02-Jul-21	02V0	SPa/LLo	WYu

Activity Name	Dur	Start	Finish
Precast OHVD Slab - Mould Fabrication & Setup	72	01-Feb-22 A	21-Sep-22 A
Precast OHVD Slab - Inspection	12	22-Sep-22 A	13-Dec-22 A
Precast OHVD Slab - Mass Production Start	0	14-Dec-22 A	
Precast OHVD Slab - 3%	24	14-Dec-22 A	31-Jan-23 A
Precast OHVD Slab - 6%	24	31-Jan-23 A	27-Feb-23 A
Precast OHVD Slab - 10%	24	28-Feb-23 A	27-Mar-23 A
Precast OHVD Slab - 20%	24	28-Mar-23 A	29-Apr-23 A
Precast OHVD Slab - 30%	24	02-May-23	30-May-23
Precast OHVD Slab - 40%	24	31-May-23	28-Jun-23
Precast OHVD Slab - 50%	24	29-Jun-23	27-Jul-23
Site Establishment	48	02-May-23	28-Jun-23
Gantry Crane Setup for TBM Assembly	48	02-May-23	28-Jun-23
Gantry Crane - Dismantling	48	02-May-23	28-Jun-23
TBM Tunnelling	347	23-Jul-22 A	13-Jul-23
WB TBM Tunnelling CH6756-6777 CDG/Boulder 135m	4	23-Jul-22 A	31-Jul-22 A
WB TBM Tunnelling CH6777-6789 CDG/Boulder 147m	3	01-Aug-22 A	06-Aug-22 A
WB TBM Tunnelling CH6789-6797 ALL/CDG 155m	38	07-Aug-22 A	12-Aug-22 A
WB TBM Stoppage for ISIG 1 Installation	9	13-Aug-22 A	26-Aug-22 A
WB TBM Tunnelling CH6797-7098 ALL/CDG 456m	37	27-Aug-22 A	28-Sep-22 A
WB TBM Tunnelling CH7098-7198 ALL/CDG 556m	11	29-Sep-22 A	06-Oct-22 A
WB TBM Tunnelling CH7198-7218 ALL/CDG 576m	2	07-Oct-22 A	07-Oct-22 A
WB TBM Tunnelling CH7218-7240 CDG/Boulder 598m	3	08-Oct-22 A	09-Oct-22 A
WB TBM Tunnelling CH7240-7284 ALL/CDG 642m	4	10-Oct-22 A	12-Oct-22 A
WB TBM Tunnelling CH7284-7379 ALL/CDG 737m	9	13-Oct-22 A	23-Oct-22 A
WB TBM Tunnelling CH7379-7391 CDG/Boulder 749m	2	24-Oct-22 A	28-Oct-22 A
WB TBM Tunnelling CH7391-7434 Boulder 792m	7	29-Oct-22 A	13-Nov-22 A
WB TBM Tunnelling CH7434-7466 CDG/Boulder 824m	4	14-Nov-22 A	27-Nov-22 A
WB TBM Tunnelling CH7466-7623 ALL/CDG 981m	15	28-Nov-22 A	17-Jan-23 A
WB TBM Tunnelling CH7623-7650 CDG/Boulder 1008m	4	18-Jan-23 A	21-Jan-23 A
WB TBM Tunnelling CH7650-7722 ALL/CDG 1080m	7	22-Jan-23 A	06-Feb-23 A
WB TBM Tunnelling CH7722-7792 CDG/Boulder 1150m	9	07-Feb-23 A	15-Feb-23 A
WB TBM Tunnelling CH7792-8445 ALL/CDG 1803m	53	16-Feb-23 A	17-Apr-23 A
WB TBM Tunnelling CH8445-8532 CDG/Boulder 1890m	12	18-Apr-23 A	11-May-23
WB TBM Tunnelling CH8532-8730 Boulder/Granite 2088m	39	12-May-23	19-Jun-23
WB TBM Tunnelling CH8730-8849 Granite 2207m	24	20-Jun-23	13-Jul-23
Gallery B Installation	256	14-Aug-22 A	19-Jul-23
ISIG Assembly at Cell 2	12	15-Aug-22 A	14-Sep-22 A
WB TBM Tunnel - Gallery B CH6642-6705 63m CP7	6	15-Sep-22 A	26-Sep-22 A
WB Sub-sea Galery B Installation started	0	15-Sep-22 A	
WB TBM Tunnel - Gallery B CH6705-6803 100m CP8	11	27-Sep-22 A	06-Oct-22 A
WB TBM Tunnel - Gallery B CH6803-6904 100m CP9	10	07-Oct-22 A	25-Oct-22 A
WB TBM Tunnel - Gallery B CH6904-7004 100m CP10	8	26-Oct-22 A	05-Nov-22 A
WB TBM Tunnel - Gallery B CH7004-7103 100m CP11	10	07-Nov-22 A	17-Nov-22 A
WB TBM Tunnel - Gallery B CH7103-7203 100m CP12	10	18-Nov-22 A	30-Nov-22 A
WB TBM Tunnel - Gallery B CH7203-7303 100m CP13	7	01-Dec-22 A	10-Dec-22 A
WB TBM Tunnel - Gallery B CH7303-7403 100m CP14	7	12-Dec-22 A	10-Jan-23 A
WB TBM Tunnel - Gallery B CH7403-7503 100m CP15	7	11-Jan-23 A	18-Jan-23 A
WB TBM Tunnel - Gallery B CH7503-7603 100m CP16	8	25-Jan-23 A	08-Feb-23 A
WB TBM Tunnel - Gallery B CH7603-7703 100m CP17	7	16-Feb-23 A	23-Feb-23 A
WB TBM Tunnel - Gallery B CH7703-7803 100m CP18	7	24-Feb-23 A	07-Mar-23 A
WB TBM Tunnel - Gallery B CH7803-7903 100m CP19	7	08-Mar-23 A	15-Mar-23 A
WB TBM Tunnel - Gallery B CH7903-8001 100m CP20	7	16-Mar-23 A	01-Apr-23 A
WB TBM Tunnel - Gallery B CH8001-8099 100m CP21	7	03-Apr-23 A	14-Apr-23 A

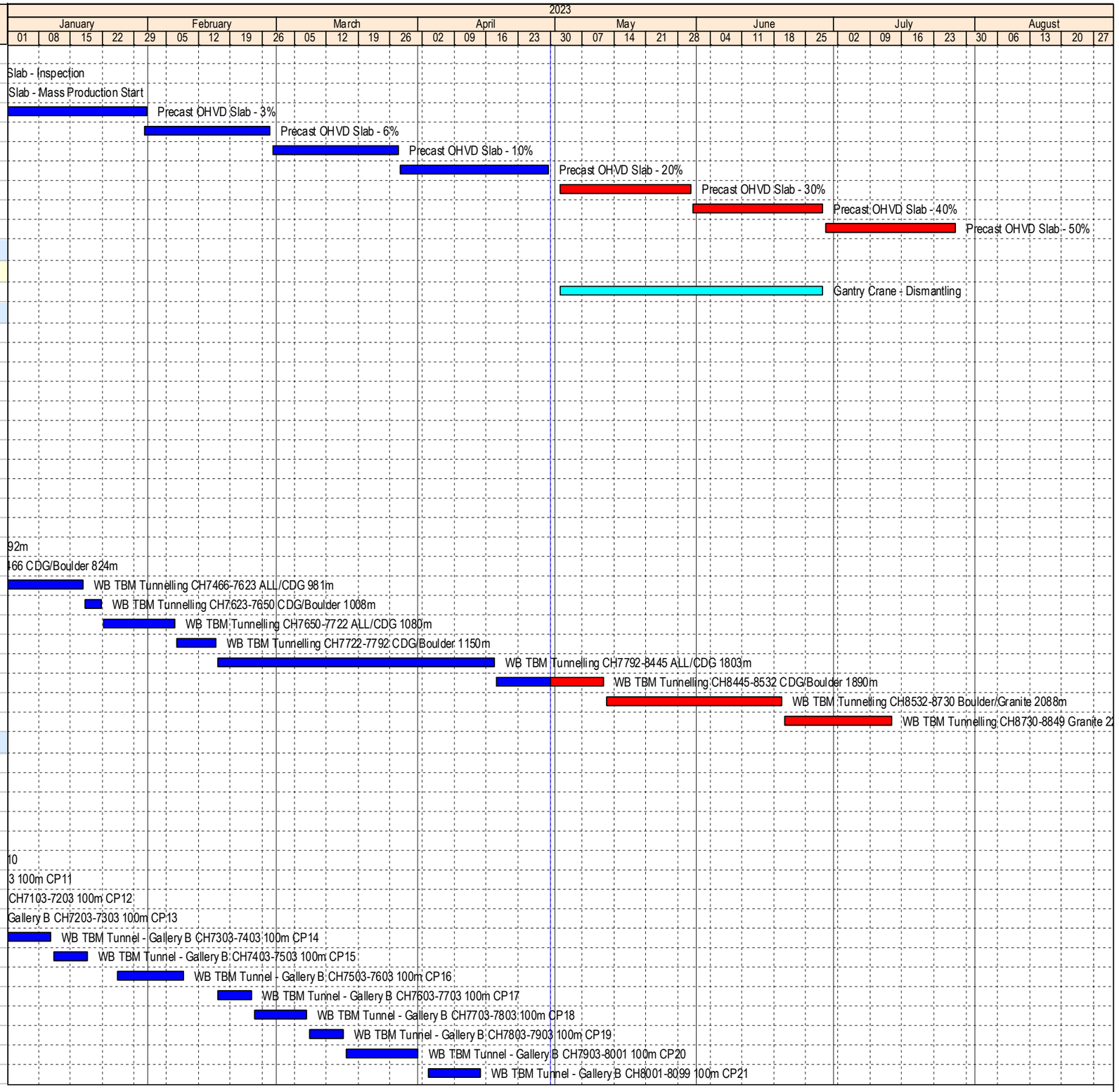

Data Date: 30-Apr-23

- Milestone
- Planned Bar
- Critical Activity
- Actual Milestone
- Actual Work

ED/2018/04 Trunk Road T2 and Infrastructure Works for Developments at South Apron

Three Months Rolling Programme (Apr-23)

BOUYGUES TRAVAUX PUBLICS

Date	Revision	Checked	Approved
18-Dec-19	00V1	WYu	
22-Feb-20	01V0	SPa/LLo	WYu
09-Apr-20	01V1	SPa/LLo	WYu
17-Jul-20	01V2	SPa/LLo	WYu
09-Oct-20	01V3	SPa/LLo	WYu
02-Jul-21	02V0	SPa/LLo	WYu

Activity Name	Dur	Start	Finish
WB TBM Tunnel - Gallery B CH8099-8196 100m CP22	8	15-Apr-23 A	24-Apr-23 A
WB TBM Tunnel - Gallery B CH8196-8299 100m CP23	14	25-Apr-23 A	17-May-23
WB TBM Tunnel - Gallery B CH8299-8392 100m CP24	17	18-May-23	07-Jun-23
WB TBM Tunnel - Gallery B CH8392-8489 100m CP25	17	08-Jun-23	28-Jun-23
WB TBM Tunnel - Gallery B CH8499-8588 100m CP26	17	29-Jun-23	19-Jul-23
Forecast	46	14-Aug-22 A	18-Oct-22 A
Lower ISIG into Shaft	3	14-Aug-22 A	15-Aug-22 A
Gallery G-W1 to W4 by crawler crane @ 1 no/d	2	16-Aug-22 A	17-Aug-22 A
Thrust Frame Removal	6	18-Aug-22 A	20-Aug-22 A
Install abd Assembly of Spreader Beam	6	18-Aug-22 A	23-Aug-22 A
Gallery EMVD installation by crawler crane	1	22-Aug-22 A	22-Aug-22 A
ISIG Commissioning	6	24-Aug-22 A	30-Aug-22 A
Gallery G-W5 to G-W11 installation by ISIG	3	31-Aug-22 A	12-Sep-22 A
WB ISIG Gallery B Installation start	0	31-Aug-22 A	
Gallery B installation FTR-11 to FTR-7	3	13-Sep-22 A	13-Sep-22 A
Steel Bridge Installation	1	14-Sep-22 A	14-Sep-22 A
WB Sub-sea Galery B Installation started	0	15-Sep-22 A	
WB Gallery B CH6642-6742 100m @4nos/day	11	15-Sep-22 A	29-Sep-22 A
WB Gallery B CH6742-6855 80m @6nos/day	6	30-Sep-22 A	18-Oct-22 A
SUB-SEA TBM TUNNEL - EASTBOUND	364	29-Jul-22 A	27-Oct-23
TBM Tunnelling	359	29-Jul-22 A	01-Aug-23
EB TBM Tunnelling CH7284-7379 ALL/CDG 739m	9	29-Jul-22 A	15-Aug-22 A
EB TBM Tunnelling CH7379-7391 CDG/Boulder 751m	2	16-Aug-22 A	17-Aug-22 A
EB TBM Tunnelling CH7391-7434 Boulder 794m	7	18-Aug-22 A	06-Sep-22 A
EB TBM Tunnelling CH7434-7466 CDG/Boulder 826m	4	07-Sep-22 A	11-Sep-22 A
EB TBM Tunnelling CH7466-7623 ALL/CDG 983m	15	12-Sep-22 A	05-Oct-22 A
EB TBM Tunnelling CH7623-7650 CDG/Boulder 1010m	4	06-Oct-22 A	11-Oct-22 A
EB TBM Tunnelling CH7650-8445 ALL/CDG 1805m	67	12-Oct-22 A	17-Jan-23 A
EB TBM Tunnelling CH8445-8510 CDG/Boulder 1870m	9	18-Jan-23 A	26-Jan-23 A
EB TBM Tunnelling CH8510-8522 ALL/CDG 1882m	1	27-Jan-23 A	27-Jan-23 A
EB TBM Tunnelling CH8522-8532 CDG/Boulder 1892m	1	28-Jan-23 A	28-Jan-23 A
EB TBM Tunnelling CH8532-8730 Boulder/Granite 2090m	39	29-Jan-23 A	07-Jun-23
EB TBM Tunnelling CH8730-8834 Granite 2194m	21	08-Jun-23	28-Jun-23
EB TBM Tunnelling CH8834-8979 Granite 2339m	34	29-Jun-23	01-Aug-23
TBM Dismantling & Remaining Structure	72	02-Aug-23	27-Oct-23
EB TBM - Dismantling - Back-up Gantries 3&4	24	02-Aug-23	29-Aug-23
EB TBM - Dismantling - Back-up Gantries 1&2	48	02-Aug-23	26-Sep-23
EB TBM - Dismantling - TBM Cutterhead & Shield	72	02-Aug-23	27-Oct-23
Gallery B Installation	299	30-Jul-22 A	26-Aug-23
EB TBM Tunnel - Gallery B CH6904-7004 100m CP10	7	30-Jul-22 A	17-Aug-22 A
EB TBM Tunnel - Gallery B CH7004-7103 100m CP11	9	18-Aug-22 A	03-Sep-22 A
EB TBM Tunnel - Gallery B CH7103-7203 100m CP12	9	02-Sep-22 A	12-Oct-22 A
EB TBM Tunnel - Gallery B CH7203-7303 100m CP13	8	13-Oct-22 A	24-Oct-22 A
EB TBM Tunnel - Gallery B CH7303-7403 100m CP14	8	25-Oct-22 A	05-Nov-22 A
EB TBM Tunnel - Gallery B CH7403-7503 100m CP15	7	07-Nov-22 A	17-Nov-22 A
EB TBM Tunnel - Gallery B CH7503-7603 100m CP16	7	18-Nov-22 A	26-Nov-22 A
EB TBM Tunnel - Gallery B CH7603-7703 100m CP17	8	28-Nov-22 A	13-Dec-22 A
EB TBM Tunnel - Gallery B CH7703-7803 100m CP18	7	13-Dec-22 A	20-Dec-22 A
EB TBM Tunnel - Gallery B CH7803-7903 100m CP19	7	21-Dec-22 A	30-Dec-22 A
EB TBM Tunnel - Gallery B CH7903-8001 100m CP20	7	31-Dec-22 A	10-Jan-23 A
EB TBM Tunnel - Gallery B CH8001-8099 100m CP21	8	11-Jan-23 A	19-Jan-23 A
EB TBM Tunnel - Gallery B CH8099-8196 100m CP22	8	25-Jan-23 A	06-Feb-23 A
EB TBM Tunnel - Gallery B CH8196-8299 100m CP23	14	07-Feb-23 A	22-Feb-23 A

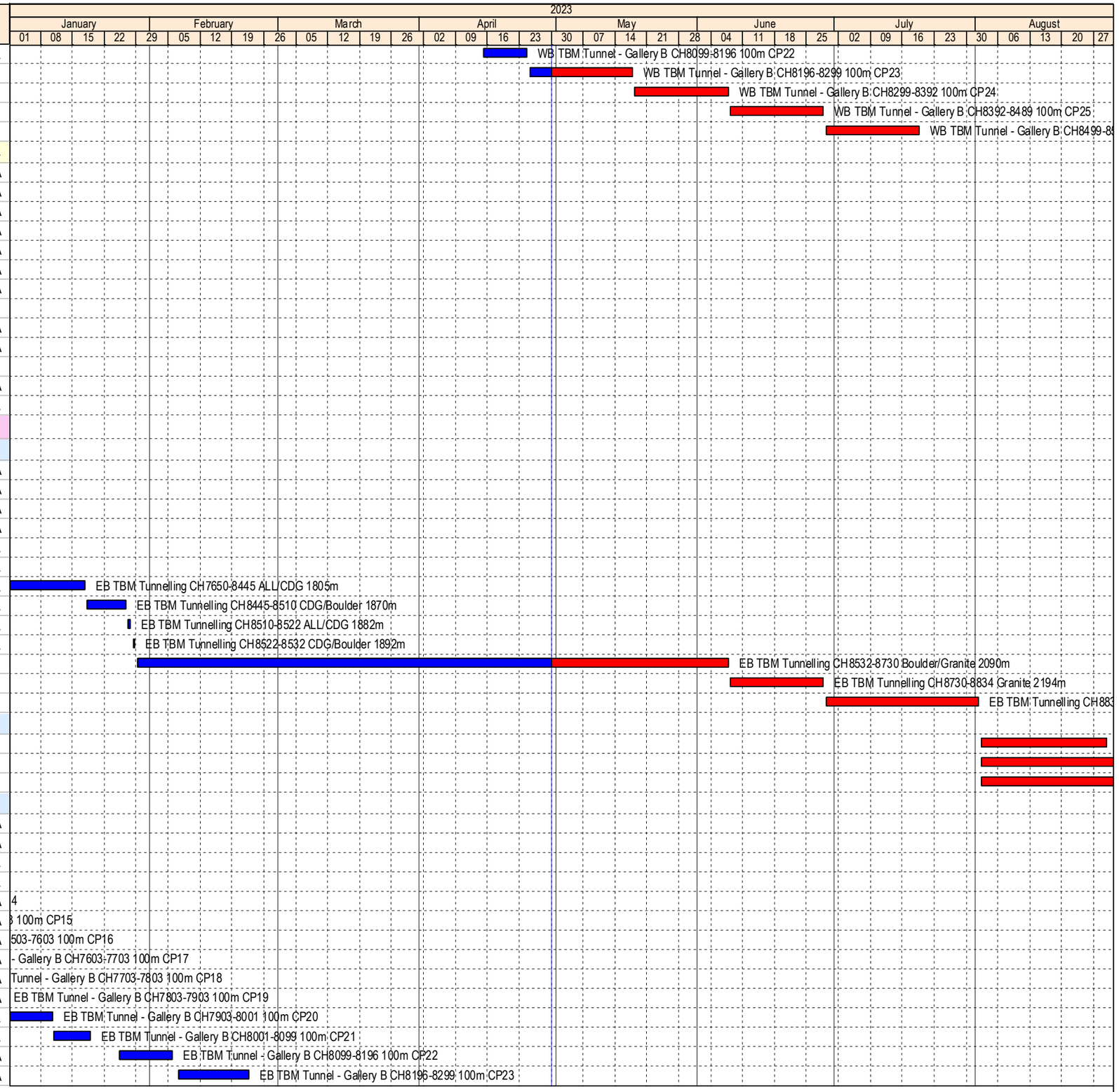

Data Date: 30-Apr-23

Milestone
Planned Bar
Critical Activity
Actual Milestone
Actual Work

ED/2018/04 Trunk Road T2 and Infrastructure Works for Developments at South Apron

Three Months Rolling Programme (Apr-23)

BOUYGUES TRAVAUX PUBLICS

Date	Revision	Checked	Approved
18-Dec-19	00V1	WYu	
22-Feb-20	01V0	SPa/LLo	WYu
09-Apr-20	01V1	SPa/LLo	WYu
17-Jul-20	01V2	SPa/LLo	WYu
09-Oct-20	01V3	SPa/LLo	WYu
02-Jul-21	02V0	SPa/LLo	WYu

Activity Name	Dur	Start	Finish
EB TBM Tunnel - Gallery B CH8299-8392 100m CP24	16	23-Feb-23 A	22-Apr-23 A
EB TBM Tunnel - Gallery B CH8392-8489 100m CP25	15	24-Apr-23 A	16-Jun-23
EB TBM Tunnel - Gallery B CH8499-8588 100m CP26	20	17-Jun-23	12-Jul-23
EB TBM Tunnel - Gallery B CH8588-8688 100m CP27	21	13-Jul-23	05-Aug-23
EB TBM Tunnel - Gallery B CH8688-8859 171m	18	07-Aug-23	26-Aug-23
SUB-SEA TUNNEL CROSS PASSAGE (CP7-CP27a/b)	347	24-May-22 A	03-Oct-23
CP Precast Lining Fabrication	159	24-May-22 A	15-Feb-23 A
CP Precast Lining Segment - 50%	24	24-May-22 A	03-Sep-22 A
CP Precast Lining Segment- 60%	24	05-Sep-22 A	08-Oct-22 A
CP Precast Lining Segment - 70%	24	10-Oct-22 A	02-Nov-22 A
CP Precast Lining Segment - 80%	24	03-Nov-22 A	30-Nov-22 A
CP Precast Lining Segment - 90%	24	01-Dec-22 A	02-Feb-23 A
CP Precast Lining Segment - 100%	14	31-Jan-23 A	15-Feb-23 A
WB CP Tympanum Structure	242	15-Oct-22 A	24-Aug-23
CP7 - WB - Tympanum Civil works CH6705	24	15-Oct-22 A	10-Nov-22 A
CP8 - WB - Tympanum Civil works CH6803	24	24-Oct-22 A	12-Nov-22 A
CP9 - WB - Tympanum Civil works CH6904	24	14-Nov-22 A	15-Dec-22 A
CP10 - WB - Tympanum Civil works CH7004	24	21-Nov-22 A	30-Dec-22 A
CP11 - WB - Tympanum Civil works CH7103	24	16-Dec-22 A	27-Jan-23 A
CP12 - WB - Tympanum Civil works CH7203	24	31-Dec-22 A	01-Feb-23 A
CP13 - WB - Tympanum Civil works CH7303	24	28-Jan-23 A	27-Feb-23 A
CP14 - WB - Tympanum Civil works CH7403	24	28-Jan-23 A	03-Mar-23 A
CP15 - WB - Tympanum Civil works Ch7503	24	14-Feb-23 A	27-Mar-23 A
CP16 - WB - Tympanum Civil works CH7603	24	04-Mar-23 A	31-Mar-23 A
CP17-WB - Tympanum Civil works CH7703	24	28-Mar-23 A	28-Apr-23 A
CP18 - WB - Tympanum Civil works CH7803	24	29-Mar-23 A	30-May-23
CP19 - WB - Tympanum Civil works CH7903	24	27-Apr-23 A	30-May-23
CP20 - WB - Tympanum Civil works CH8001	24	27-Apr-23 A	28-Jun-23
CP21 - WB - Tympanum Civil works CH8099	24	31-May-23	28-Jun-23
CP22 - WB - Tympanum Civil works CH8196	24	29-Jun-23	27-Jul-23
CP23 - WB - Tympanum Civil works CH8299	24	29-Jun-23	27-Jul-23
CP24 - WB - Tympanum Civil works CH8392	24	28-Jul-23	24-Aug-23
EB CP Tympanum Structure	241	05-Sep-22 A	27-Jul-23
CP7 - EB - Tympanum Civil works CH6705	24	05-Sep-22 A	17-Oct-22 A
CP8 - EB - Tympanum Civil works CH6803	24	15-Oct-22 A	04-Nov-22 A
CP9 - EB - Tympanum Civil works CH6904	24	31-Oct-22 A	26-Nov-22 A
CP10 - EB - Tympanum Civil works CH7004	24	07-Nov-22 A	15-Dec-22 A
CP11 - EB - Tympanum Civil works CH7103	24	28-Nov-22 A	30-Dec-22 A
CP12 - EB - Tympanum Civil works CH7203	24	03-Dec-22 A	25-Jan-23 A
CP13 - EB - Tympanum Civil works CH7303	24	03-Jan-23 A	02-Feb-23 A
CP14 - EB - Tympanum Civil works CH7403	24	18-Jan-23 A	15-Feb-23 A
CP15 - EB - Tympanum Civil works Ch7503	24	25-Jan-23 A	27-Feb-23 A
CP16 - EB - Tympanum Civil worksCH7603	24	22-Feb-23 A	27-Mar-23 A
CP17-EB - Tympanum Civil works CH7703	24	28-Feb-23 A	20-Apr-23 A
CP18 - EB - Tympanum Civil works CH7803	24	28-Mar-23 A	29-Apr-23 A
CP19 - EB - Tympanum Civil works CH7903	24	20-Apr-23 A	30-May-23
CP20 - EB - Tympanum Civil works CH8001	24	27-Apr-23 A	30-May-23
CP21 - EB - Tympanum Civil works CH8099	24	31-May-23	28-Jun-23
CP22 - EB - Tympanum Civil works CH8196	24	31-May-23	28-Jun-23
CP23 - EB - Tympanum Civil works CH8299	24	29-Jun-23	27-Jul-23
CP24 - EB - Tympanum Civil works CH8392	24	29-Jun-23	27-Jul-23
CP TBM Pipe Jacking	280	21-Oct-22 A	19-Aug-23
CP7 to CP8	65	21-Oct-22 A	16-Jan-23 A

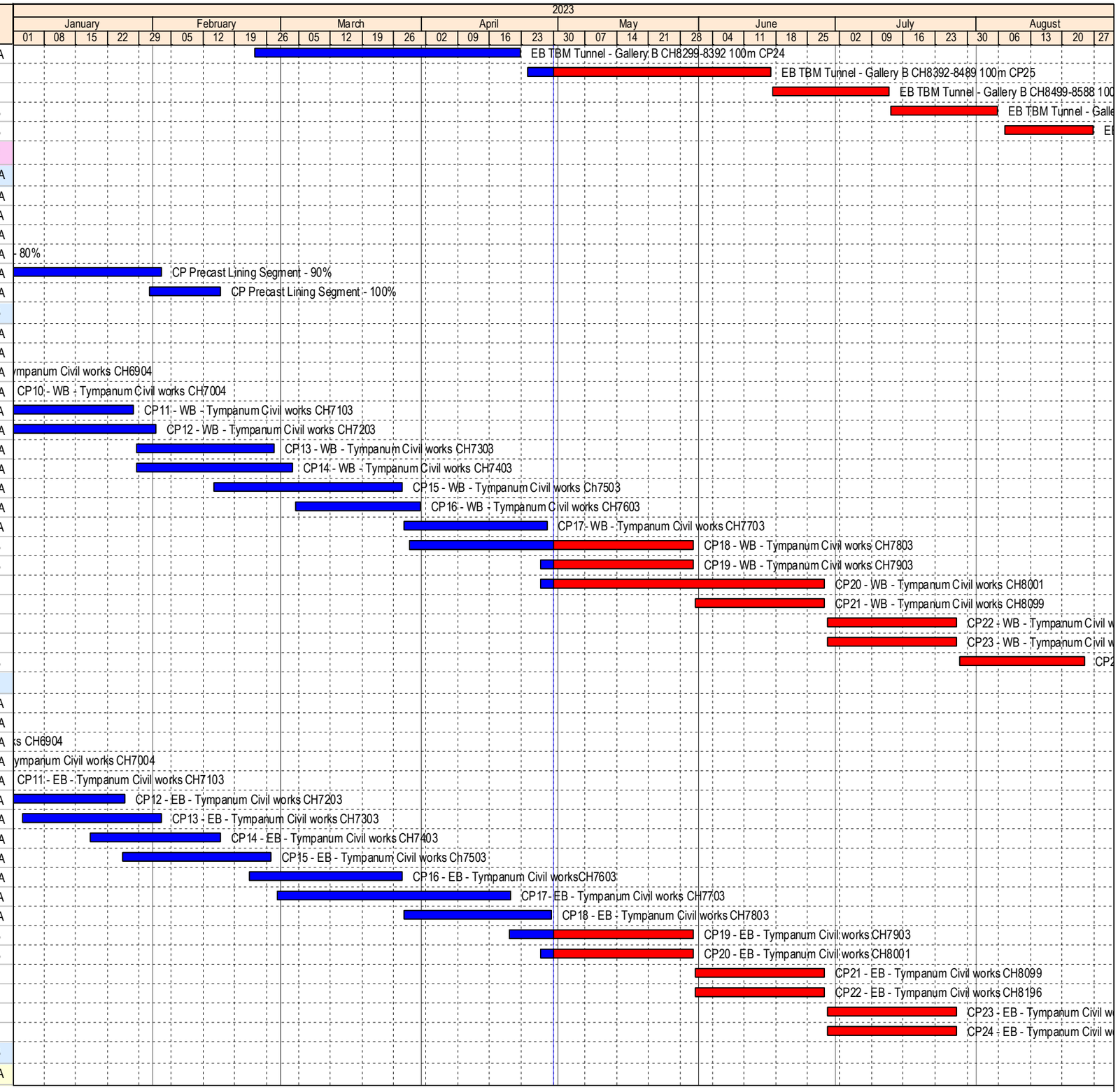

Data Date: 30-Apr-23

Milestone
Planned Bar
Critical Activity
Actual Milestone
Actual Work

ED/2018/04 Trunk Road T2 and Infrastructure Works for Developments at South Apron

Three Months Rolling Programme (Apr-23)

BOUYGUES TRAVAUX PUBLICS

Date	Revision	Checked	Approved
18-Dec-19	00V1	WYu	
22-Feb-20	01V0	SPa/LLo	WYu
09-Apr-20	01V1	SPa/LLo	WYu
17-Jul-20	01V2	SPa/LLo	WYu
09-Oct-20	01V3	SPa/LLo	WYu
02-Jul-21	02V0	SPa/LLo	WYu

Activity Name	Dur	Start	Finish
CP7 - CP TBM cycle - Learning Curve	42	21-Oct-22 A	19-Dec-22 A
CP8 - CP TBM cycle - Learning Curve	28	20-Dec-22 A	16-Jan-23 A
CP9 to CP24	215	17-Jan-23 A	19-Aug-23
CP9 - CP TBM cycle	14	17-Jan-23 A	30-Apr-23
CP10 - CP TBM cycle	21	31-Jan-23 A	20-Feb-23 A
CP11 - CP TBM cycle	14	28-Feb-23 A	13-Mar-23 A
CP12 - CP TBM cycle	14	14-Mar-23 A	27-Mar-23 A
CP13 - CP TBM cycle	14	28-Mar-23 A	13-Apr-23 A
CP14 - CP TBM cycle	14	14-Apr-23 A	13-May-23
CP15 - CP TBM cycle	14	14-May-23	27-May-23
CP16 - CP TBM cycle	14	28-May-23	10-Jun-23
CP17 - CP TBM cycle	14	11-Jun-23	24-Jun-23
CP18 - CP TBM cycle	14	25-Jun-23	08-Jul-23
CP19 - CP TBM cycle	14	09-Jul-23	22-Jul-23
CP20 - CP TBM cycle	14	23-Jul-23	05-Aug-23
CP21 - CP TBM cycle	14	06-Aug-23	19-Aug-23
CP Internal & Collar Structure	177	28-Feb-23 A	03-Oct-23
CP7 - Internal & Collar Structure	48	28-Feb-23 A	28-Jun-23
CP8 - Internal & Collar Structure	48	31-Mar-23 A	28-Jun-23
CP9 - Internal & Collar Structure	48	31-Mar-23 A	28-Jun-23
CP10 - Internal & Collar Structure	48	31-Mar-23 A	28-Jun-23
CP11 - Internal & Collar Structure	48	31-Mar-23 A	28-Jun-23
CP12 - Internal & Collar Structure	48	02-May-23	28-Jun-23
CP13 - Internal & Collar Structure	48	02-May-23	28-Jun-23
CP14 - Internal & Collar Structure	48	15-May-23	12-Jul-23
CP15 - Internal & Collar Structure	48	29-May-23	25-Jul-23
CP16 - Internal & Collar Structure	48	12-Jun-23	08-Aug-23
CP17 - Internal & Collar Structure	48	26-Jun-23	21-Aug-23
CP18 - Internal & Collar Structure	48	10-Jul-23	02-Sep-23
CP19 - Internal & Collar Structure	48	24-Jul-23	16-Sep-23
CP20 - Internal & Collar Structure	48	07-Aug-23	03-Oct-23
SUB-SEA TUNNEL INTERNAL & FINISHING	258	14-Nov-22 A	26-Sep-23
Corbel	228	14-Nov-22 A	22-Aug-23
Westbound	220	14-Nov-22 A	12-Aug-23
WB - TBM Tunnel - Corbel Structure up to CP7	9	14-Nov-22 A	13-Dec-22 A
WB - TBM Tunnel - Corbel Structure up to CP8	14	03-Dec-22 A	18-Jan-23 A
WB - TBM Tunnel - Corbel Structure up to CP9	14	04-Jan-23 A	18-Jan-23 A
WB - TBM Tunnel - Corbel Structure up to CP10	14	19-Jan-23 A	15-Feb-23 A
WB - TBM Tunnel - Corbel Structure up to CP11	14	16-Feb-23 A	15-Mar-23 A
WB - TBM Tunnel - Corbel Structure up to CP12	14	28-Feb-23 A	15-Mar-23 A
WB - TBM Tunnel - Corbel Structure up to CP13	14	28-Feb-23 A	15-Mar-23 A
WB - TBM Tunnel - Corbel Structure up to CP14	14	04-Mar-23 A	20-Mar-23 A
WB - TBM Tunnel - Corbel Structure up to CP15	14	28-Mar-23 A	20-Apr-23 A
WB - TBM Tunnel - Corbel Structure up to CP16	14	21-Apr-23 A	17-May-23
WB - TBM Tunnel - Corbel Structure up to CP17	14	02-May-23	17-May-23
WB - TBM Tunnel - Corbel Structure up to CP18	14	31-May-23	15-Jun-23
WB - TBM Tunnel - Corbel Structure up to CP19	14	31-May-23	15-Jun-23
WB - TBM Tunnel - Corbel Structure up to CP20	14	29-Jun-23	15-Jul-23
WB - TBM Tunnel - Corbel Structure up to CP21	14	29-Jun-23	15-Jul-23
WB - TBM Tunnel - Corbel Structure up to CP22	14	28-Jul-23	12-Aug-23
Eastbound	188	04-Jan-23 A	22-Aug-23
EB - TBM Tunnel - Corbel Structure up to CP9	14	04-Jan-23 A	19-Jan-23 A
EB - TBM Tunnel - Corbel Structure up to CP10	14	20-Jan-23 A	17-May-23

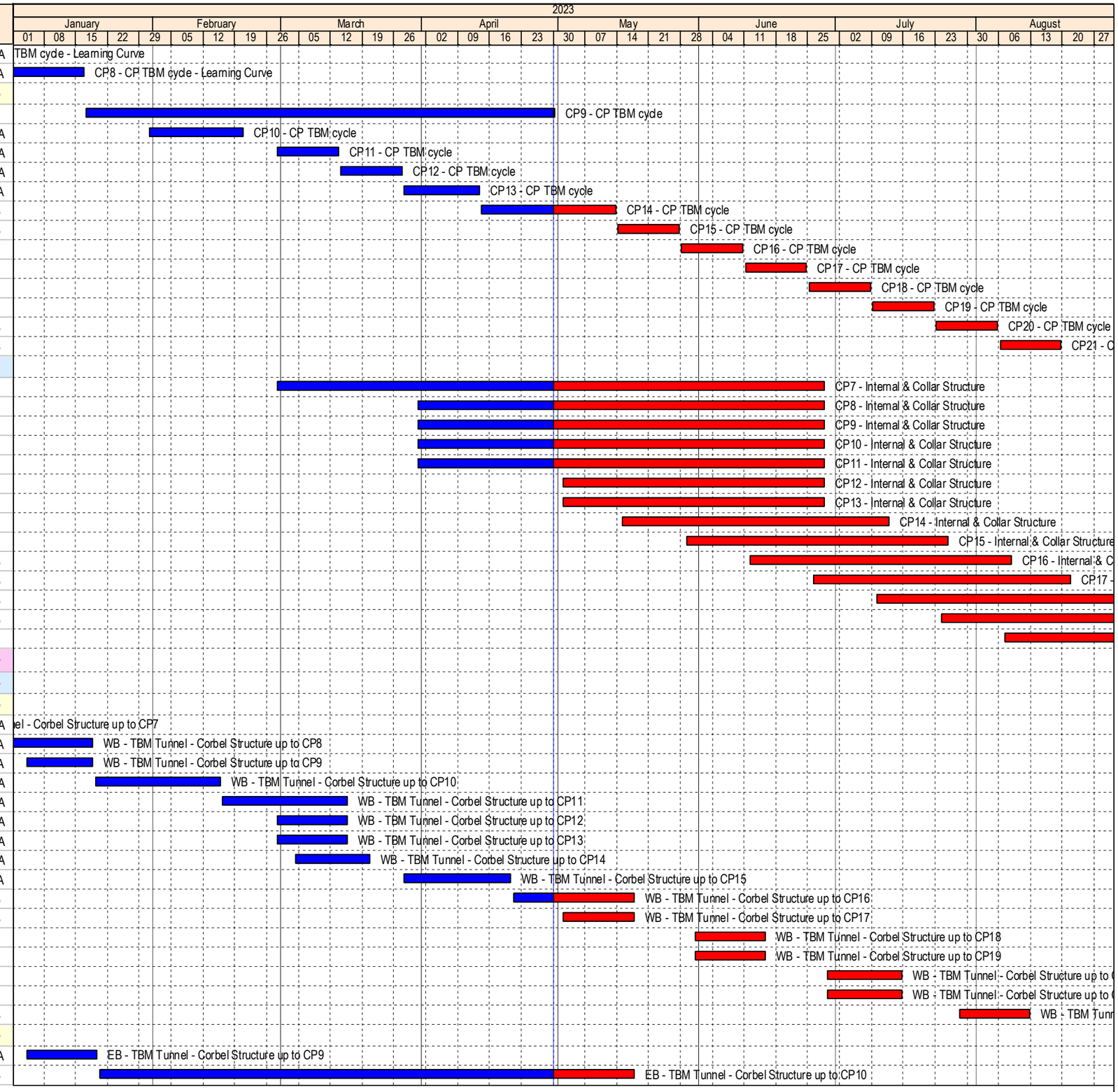

Data Date: 30-Apr-23

Milestone
Planned Bar
Critical Activity
Actual Milestone
Actual Work

ED/2018/04 Trunk Road T2 and Infrastructure Works for Developments at South Apron

Three Months Rolling Programme (Apr-23)

BOUYGUES TRAVAUX PUBLICS

Date	Revision	Checked	Approved
18-Dec-19	00V1	WYu	
22-Feb-20	01V0	SPa/LLo	WYu
09-Apr-20	01V1	SPa/LLo	WYu
17-Jul-20	01V2	SPa/LLo	WYu
09-Oct-20	01V3	SPa/LLo	WYu
02-Jul-21	02V0	SPa/LLo	WYu

Activity Name	Dur	Start	Finish
EB - TBM Tunnel - Corbel Structure up to CP7	9	31-Jan-23 A	09-Mar-23 A
EB - TBM Tunnel - Corbel Structure up to CP8	14	31-Jan-23 A	15-Mar-23 A
EB - TBM Tunnel - Corbel Structure up to CP12	14	21-Feb-23 A	17-May-23
EB - TBM Tunnel - Corbel Structure up to CP11	14	22-Feb-23 A	17-May-23
EB - TBM Tunnel - Corbel Structure up to CP13	14	14-Apr-23 A	17-May-23
EB - TBM Tunnel - Corbel Structure up to CP14	14	28-Apr-23 A	31-May-23
EB - TBM Tunnel - Corbel Structure up to CP15	14	29-May-23	13-Jun-23
EB - TBM Tunnel - Corbel Structure up to CP16	14	12-Jun-23	28-Jun-23
EB - TBM Tunnel - Corbel Structure up to CP17	14	26-Jun-23	12-Jul-23
EB - TBM Tunnel - Corbel Structure up to CP18	14	10-Jul-23	25-Jul-23
EB - TBM Tunnel - Corbel Structure up to CP19	14	24-Jul-23	08-Aug-23
EB - TBM Tunnel - Corbel Structure up to CP20	14	07-Aug-23	22-Aug-23
Fire Board - Tunnel Crown	144	25-Feb-23 A	21-Aug-23
Westbound	144	25-Feb-23 A	21-Aug-23
WB - TBM Tunnel - Fire board - Tunnel Crown up to CP7	4	25-Feb-23 A	15-Mar-23 A
WB - TBM Tunnel - Fire board - Tunnel Crown up to CP8	7	16-Mar-23 A	30-Mar-23 A
WB - TBM Tunnel - Fire board - Tunnel Crown up to CP9	7	31-Mar-23 A	15-Apr-23 A
WB - TBM Tunnel - Fire board - Tunnel Crown up to CP10	7	17-Apr-23 A	24-Apr-23 A
WB - TBM Tunnel - Fire board - Tunnel Crown up to CP11	7	25-Apr-23 A	09-May-23
WB - TBM Tunnel - Fire board - Tunnel Crown up to CP12	7	02-May-23	09-May-23
WB - TBM Tunnel - Fire board - Tunnel Crown up to CP13	7	02-May-23	09-May-23
WB - TBM Tunnel - Fire board - Tunnel Crown up to CP14	7	02-May-23	09-May-23
WB - TBM Tunnel - Fire board - Tunnel Crown up to CP15	7	02-May-23	09-May-23
WB - TBM Tunnel - Fire board - Tunnel Crown up to CP16	7	18-May-23	25-May-23
WB - TBM Tunnel - Fire board - Tunnel Crown up to CP17	7	18-May-23	25-May-23
WB - TBM Tunnel - Fire board - Tunnel Crown up to CP18	7	16-Jun-23	24-Jun-23
WB - TBM Tunnel - Fire board - Tunnel Crown up to CP19	7	16-Jun-23	24-Jun-23
WB - TBM Tunnel - Fire board - Tunnel Crown up to CP21	7	15-Jul-23	22-Jul-23
WB - TBM Tunnel - Fire board - Tunnel Crown up to CP20	7	17-Jul-23	24-Jul-23
WB - TBM Tunnel - Fire board - Tunnel Crown up to CP22	7	14-Aug-23	21-Aug-23
Eastbound	89	02-May-23	16-Aug-23
EB - TBM Tunnel - Fire board - Tunnel Crown up to CP7	4	02-May-23	05-May-23
EB - TBM Tunnel - Fire board - Tunnel Crown up to CP8	7	02-May-23	09-May-23
EB - TBM Tunnel - Fire board - Tunnel Crown up to CP9	7	02-May-23	09-May-23
EB - TBM Tunnel - Fire board - Tunnel Crown up to CP10	7	18-May-23	25-May-23
EB - TBM Tunnel - Fire board - Tunnel Crown up to CP11	7	18-May-23	25-May-23
EB - TBM Tunnel - Fire board - Tunnel Crown up to CP12	7	18-May-23	25-May-23
EB - TBM Tunnel - Fire board - Tunnel Crown up to CP13	7	18-May-23	25-May-23
EB - TBM Tunnel - Fire board - Tunnel Crown up to CP14	7	01-Jun-23	08-Jun-23
EB - TBM Tunnel - Fire board - Tunnel Crown up to CP15	7	14-Jun-23	21-Jun-23
EB - TBM Tunnel - Fire board - Tunnel Crown up to CP16	7	29-Jun-23	07-Jul-23
EB - TBM Tunnel - Fire board - Tunnel Crown up to CP17	7	13-Jul-23	20-Jul-23
EB - TBM Tunnel - Fire board - Tunnel Crown up to CP18	7	26-Jul-23	02-Aug-23
EB - TBM Tunnel - Fire board - Tunnel Crown up to CP19	7	09-Aug-23	16-Aug-23
OHVD Slab / Damper Installation	31	16-Jun-23	24-Jul-23
Westbound	31	16-Jun-23	24-Jul-23
WB - TBM Tunnel - OHVD Slab/ Damper up to CP9	7	16-Jun-23	24-Jun-23
WB - TBM Tunnel - OHVD Slab/ Damper up to CP12	8	26-Jun-23	05-Jul-23
WB - TBM Tunnel - OHVD Slab/ Damper up to CP15	8	06-Jul-23	14-Jul-23
WB - TBM Tunnel - OHVD Slab/ Damper up to CP18	8	15-Jul-23	24-Jul-23
Fire Board - OHVD Soffit	18	10-Jul-23	29-Jul-23
Westbound	18	10-Jul-23	29-Jul-23
WB - TBM Tunnel - Fire Board - OHVD Soffit up to CP9	18	10-Jul-23	29-Jul-23

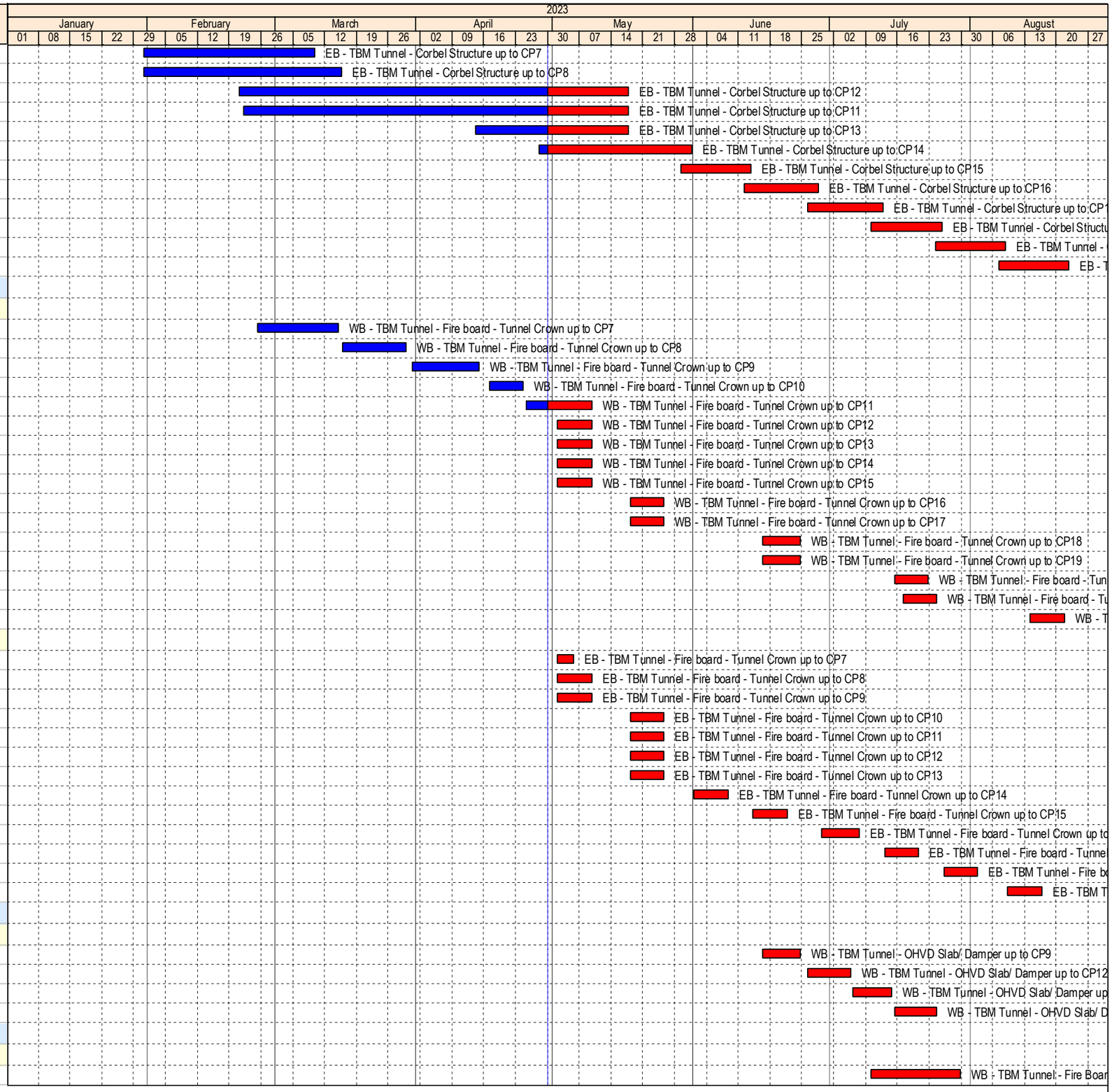

Data Date: 30-Apr-23

Milestone
Planned Bar
Critical Activity
Actual Milestone
Actual Work

ED/2018/04 Trunk Road T2 and Infrastructure Works for Developments at South Apron

Three Months Rolling Programme (Apr-23)

BOUYGUES TRAVAUX PUBLICS

Date	Revision	Checked	Approved
18-Dec-19	00V1	WYu	
22-Feb-20	01V0	SPa/LLo	WYu
09-Apr-20	01V1	SPa/LLo	WYu
17-Jul-20	01V2	SPa/LLo	WYu
09-Oct-20	01V3	SPa/LLo	WYu
02-Jul-21	02V0	SPa/LLo	WYu

Activity Name	Dur	Start	Finish
Fire Board - Road Level Wall	183	16-Feb-23 A	26-Sep-23
Westbound	18	10-Jul-23	29-Jul-23
WB - TBM Tunnel - Fire Board - Wall CPS up to CP9	18	10-Jul-23	29-Jul-23
Eastbound	183	16-Feb-23 A	26-Sep-23
EB - TBM Tunnel - Fire Board - Wall CPS up to CP9	18	16-Feb-23 A	22-Aug-23
EB - TBM Tunnel - Fire Board - Wall CPS up to CP12	20	31-Mar-23 A	14-Sep-23
EB - TBM Tunnel - Utilities Dismantling & Removal	48	02-Aug-23	26-Sep-23
EB - TBM Tunnel - Fire Board - Wall NCPS up to CP9	18	02-Aug-23	22-Aug-23
EB - TBM Tunnel - Fire Board - Wall NCPS up to CP12	20	23-Aug-23	14-Sep-23
Road Barrier, Parapet & Utility Trough	18	23-Aug-23	12-Sep-23
Eastbound	18	23-Aug-23	12-Sep-23
EB - TBM Tunnel - Road Barrier, Parapet & Utility Trough CPS up to CP9	18	23-Aug-23	12-Sep-23
EB - TBM Tunnel - Road Barrier, Parapet & Utility Trough NCPS up to CP9	18	23-Aug-23	12-Sep-23
DRILL & BREAK TUNNEL [D&BR]	430	23-Dec-21 A	12-Sep-23
Tunnel Excavation	363	23-Dec-21 A	24-Mar-23 A
EB - D&Br Tunnel - CH9055-9020 Type D - Excavation Bench & SG	72	23-Dec-21 A	27-Aug-22 A
EB - D&Br Tunnel - CH9055-9030 Type D - Excavation SG	55	27-Aug-22 A	28-Nov-22 A
EB - D&Br Tunnel - CH9020-8990 Type D - Excavation Bench	60	29-Aug-22 A	28-Oct-22 A
EB - D&Br Tunnel - CH9030-9010 Type D - Excavation SG	30	29-Nov-22 A	31-Jan-23 A
EB - D&Br Tunnel - CH9010-8990 Type D - Excavation SG	38	01-Feb-23 A	27-Feb-23 A
EB - D&Br Tunnel - CH8990-8976 Type D - Excavation Bench	32	28-Feb-23 A	24-Mar-23 A
Cross Passage	112	02-May-23	12-Sep-23
CP28	24	02-Aug-23	29-Aug-23
CP28 - Grouting from WB TBM Tunnel	18	02-Aug-23	22-Aug-23
CP28 - Open WB TBM Segment	6	23-Aug-23	29-Aug-23
CP29	18	23-Aug-23	12-Sep-23
CP29 - Grouting from WB TBM Tunnel	18	23-Aug-23	12-Sep-23
CP30	66	02-May-23	20-Jul-23
CP30 - Excavation - Drill & break	30	02-May-23	06-Jun-23
CP30 - Base Slab & Kicker	12	07-Jun-23	20-Jun-23
CP30 - Lining & collar Structure	24	21-Jun-23	20-Jul-23
DRILL & BLAST TUNNEL [D&BL]	711	22-Jun-22 A	21-Dec-23
Tunnel Excavation	36	01-Aug-22 A	23-Nov-22 A
Westbound	36	01-Aug-22 A	23-Nov-22 A
Full Face Drill & Blast	36	01-Aug-22 A	23-Nov-22 A
WB - D&BI Tunnel - 80 Extension Excavation	36	01-Aug-22 A	23-Nov-22 A
Tunnel Structure WB Type A	218	28-Nov-22 A	24-Aug-23
SUS - EB OHVD	96	02-May-23	24-Aug-23
TBM Dismantling Preparation	148	28-Nov-22 A	01-Jun-23
WB - TBM Dismantling - Dismantling Cavern Enlargement	12	28-Nov-22 A	10-Dec-22 A
WB - TBM Dismantling - Dismantling Gantry Installation	26	02-May-23	01-Jun-23
SG Preparation	106	03-Feb-23 A	13-Jun-23
WB - Bay 6 - CH9191-9203 - Kicker (SG side)	6	03-Feb-23 A	09-Feb-23 A
WB - Bay 11 - CH9251-9258 - Kicker (SG side)	5	11-Apr-23 A	15-Apr-23 A
WB - Bay 10 - CH9239-9251 - Kicker (SG side)	5	17-Apr-23 A	21-Apr-23 A
WB - Bay 9 - CH9227-9239 - Kicker (SG side)	5	02-Jun-23*	07-Jun-23
WB - Bay 3 - CH9160-9172 - Kicker (SG side)	5	08-Jun-23	13-Jun-23
SG Installation	5	02-May-23	06-May-23
WB - Bay 11 - CH9251-9258 - SG Installation	2	02-May-23	03-May-23
WB - Bay 10 - CH9239-9251 - SG Installation	3	04-May-23	06-May-23
Kicker	107	29-Dec-22 A	12-May-23

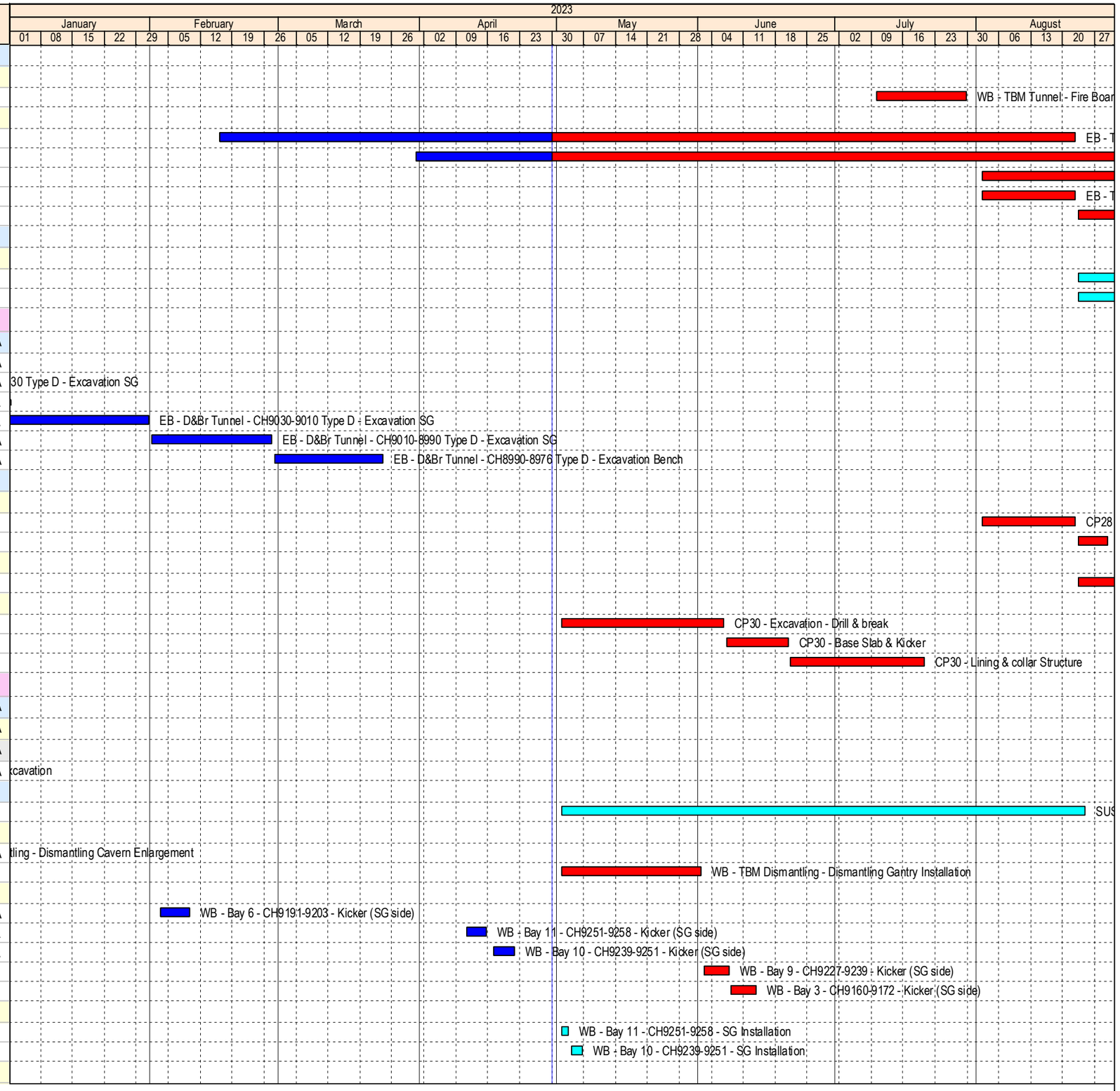

Data Date: 30-Apr-23

- Milestone
- Planned Bar
- Critical Activity
- Actual Milestone
- Actual Work

ED/2018/04 Trunk Road T2 and Infrastructure Works for Developments at South Apron

Three Months Rolling Programme (Apr-23)

BOUYGUES TRAVAUX PUBLICS

Date	Revision	Checked	Approved
18-Dec-19	00V1	WYu	
22-Feb-20	01V0	SPa/LLo	WYu
09-Apr-20	01V1	SPa/LLo	WYu
17-Jul-20	01V2	SPa/LLo	WYu
09-Oct-20	01V3	SPa/LLo	WYu
02-Jul-21	02V0	SPa/LLo	WYu

Activity Name	Dur	Start	Finish
WB - Bay 9 - CH9227-9239 - Kicker (non SG side)	5	29-Dec-22 A	04-Jan-23 A
WB - Bay 8 - CH9215-9227 - Kicker (non SG side)	5	03-Jan-23 A	07-Jan-23 A
WB - Bay 7 - CH9203-9215 - Kicker (non SG side)	5	06-Jan-23 A	11-Jan-23 A
WB - Bay 6 - CH9191-9203 - Kicker (non SG side)	5	10-Jan-23 A	14-Jan-23 A
WB - Bay 5 - CH9179-9191 - Kicker (non SG side)	5	13-Jan-23 A	18-Jan-23 A
WB - Bay 4 - CH9172-9179 - Kicker (non SG side)	5	16-Jan-23 A	20-Jan-23 A
WB - Bay 3 - CH9160-9172 - Kicker (non SG side)	5	18-Jan-23 A	26-Jan-23 A
WB - Bay 10 - CH9239-9251 - Kicker (non SG side)	5	13-Feb-23 A	17-Feb-23 A
WB - Bay 11 - CH9251-9258 - Kicker (non SG side)	5	08-May-23	12-May-23
Base Slab	138	03-Jan-23 A	23-Jun-23
WB - Bay 5 - CH9179-9191 - Base Slab	3	03-Jan-23 A	05-Jan-23 A
WB - Bay 4 - CH9172-9179 - Base Slab	3	01-Mar-23 A	09-Mar-23 A
WB - Bay 3 - CH9160-9172 - Base Slab	3	03-Mar-23 A	06-Mar-23 A
WB - Bay 6 - CH9191-9203 - Base Slab	6	17-Apr-23 A	22-Apr-23 A
WB - Bay 11 - CH9251-9258 - Base Slab	3	13-May-23	16-May-23
WB - Bay 10 - CH9239-9251 - Base Slab	3	17-May-23	19-May-23
WB - Bay 9 - CH9227-9239 - Base Slab	6	02-Jun-23	08-Jun-23
WB - Bay 8 - CH9215-9227 - Base Slab	6	09-Jun-23	15-Jun-23
WB - Bay 7 - CH9203-9215 - Base Slab	6	16-Jun-23	23-Jun-23
Waterproofing Rebar	6	20-May-23	27-May-23
WB - Bay 10-11 Waterproofing	6	20-May-23	27-May-23
Tunnel Structure EB Type A	289	01-Aug-22 A	26-Aug-23
SG Preparation	10	09-Aug-22 A	19-Aug-22 A
EB - Bay 1 - CH9135-9147 - Kicker (SG side)	5	09-Aug-22 A	13-Aug-22 A
EB - Bay 7 - CH9213-9225 - Kicker (SG side)	5	15-Aug-22 A	19-Aug-22 A
Kicker	5	17-Aug-22 A	16-Sep-22 A
EB - Bay 4 - CH9177-9189 - Kicker (non SG side)	5	17-Aug-22 A	16-Sep-22 A
Base Slab	40	01-Aug-22 A	31-Aug-22 A
EB - Bay 1 - CH9135-9147 - Base Slab	5	01-Aug-22 A	05-Aug-22 A
EB - Bay 2.1 - CH9147-9159 - Base Slab	5	06-Aug-22 A	10-Aug-22 A
EB - Bay 2.2 - CH9159-9165 - Base Slab	5	11-Aug-22 A	13-Aug-22 A
EB - Bay 3 - CH9165-9177 - Base Slab	5	15-Aug-22 A	17-Aug-22 A
EB - Bay 4 - CH9177-9189 - Base Slab	5	18-Aug-22 A	20-Aug-22 A
EB - Bay 5 - CH9189-9201 - Base Slab	5	22-Aug-22 A	24-Aug-22 A
EB - Bay 6 - CH9201-9213 - Base Slab	5	25-Aug-22 A	27-Aug-22 A
EB - Bay 7 - CH9213-9225 - Base Slab	5	29-Aug-22 A	31-Aug-22 A
Waterproofing Rebar	86	08-Aug-22 A	22-Sep-22 A
EB - Bay 1-4 UU rearrange	12	08-Aug-22 A	17-Aug-22 A
EB - Bay 1 Waterproofing	9	08-Aug-22 A	13-Aug-22 A
EB - Bay 2.1 Waterproofing	9	11-Aug-22 A	15-Aug-22 A
EB - Bay 2.2 Waterproofing	9	16-Aug-22 A	20-Aug-22 A
EB - Bay 3 Waterproofing	9	22-Aug-22 A	26-Aug-22 A
EB - Bay 4 Waterproofing	9	26-Aug-22 A	29-Aug-22 A
EB - Bay 5-8 UU rearrange	12	30-Aug-22 A	22-Sep-22 A
EB - Bay 5 Waterproofing	9	31-Aug-22 A	02-Sep-22 A
EB - Bay 6 Waterproofing	9	01-Sep-22 A	03-Sep-22 A
Lining	202	10-Aug-22 A	22-Jul-23
EB - Lining Fwk Type A Assembly	30	10-Aug-22 A	16-Nov-22 A
EB - D&BI Tunnel - CH9225-9135 Type A&B - Lining Structure	40	17-Nov-22 A	17-Jun-23
EB - D&BI Tunnel - CH9225-9240 Type A&B - Lining Structure	16	27-Apr-23 A	08-Jul-23
EB - Lining Fwk Type A Dismantling (Portal)	12	10-Jul-23	22-Jul-23
OHVD	30	24-Jul-23	26-Aug-23
EB - OHVD Slab Fwk Type A Assembly	30	24-Jul-23*	26-Aug-23

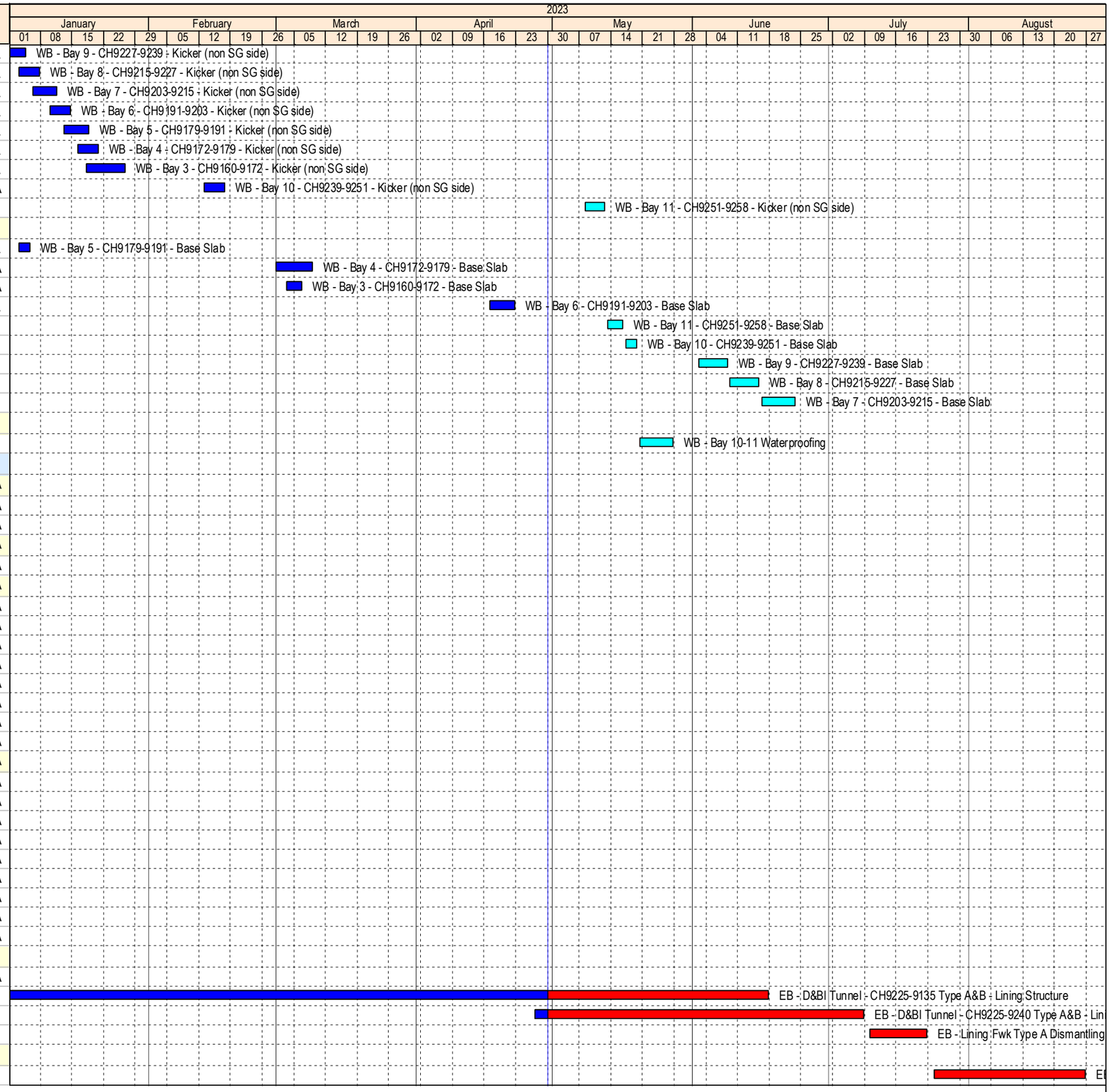

Data Date: 30-Apr-23

- Milestone
- Planned Bar
- Critical Activity
- Actual Milestone
- Actual Work

ED/2018/04 Trunk Road T2 and Infrastructure Works for Developments at South Apron

Three Months Rolling Programme (Apr-23)

BOUYGUES TRAVAUX PUBLICS

Date	Revision	Checked	Approved
18-Dec-19	00V1	WYu	
22-Feb-20	01V0	SPa/LLo	WYu
09-Apr-20	01V1	SPa/LLo	WYu
17-Jul-20	01V2	SPa/LLo	WYu
09-Oct-20	01V3	SPa/LLo	WYu
02-Jul-21	02V0	SPa/LLo	WYu

Activity Name	Dur	Start	Finish
Tunnel Structure EB Type C	433	22-Jun-22 A	21-Dec-23
EB - D&BI Tunnel - CH9135-9100 Type A - Kicker	15	22-Jun-22 A	03-Sep-22 A
EB - D&BI Tunnel - CH9135-9100 Type A - Base slab	20	04-Sep-22 A	15-Oct-22 A
EB - Earth Mat 12-17 Installation	12	06-Oct-22 A	16-Dec-22 A
EB - Earth Mat 12-17 Drilling, Installation and Testing	18	07-Oct-22 A	14-Dec-22 A
EB - D&BI Tunnel - CH9100-9050 Type A - SG Preparation	49	18-Oct-22 A	13-Dec-22 A
EB - D&BI Tunnel - CH9100-9050 Type A - SG Installation	58	19-Oct-22 A	24-Dec-22 A
EB - Earth Mat 12-17 Drilling	15	25-Nov-22 A	20-Dec-22 A
EB - D&BI Tunnel - CH9100-9050 Type A - Kicker	25	07-Dec-22 A	07-Feb-23 A
EB - Earth Mat 12-17 Testing	1	17-Dec-22 A	17-Dec-22 A
EB - D&BI Tunnel - CH9100-9050 Type A - Base slab	28	20-Dec-22 A	15-Feb-23 A
EB - D&BI Tunnel - CH9135-9050 Type C - Wall (6m bay, 15bay, 5d/bay)	75	16-Feb-23 A	31-Jul-23
EB - D&BI Tunnel - A/C/E Junction End Wall	52	15-Mar-23 A	27-Jul-23
EB - D&BI Tunnel - CH9135-9050 Type C - Crown (6m bay, 8d/bay)	120	01-Aug-23	21-Dec-23
Tunnel Structure EB Type A (D&Br)	58	01-Feb-23 A	27-Jun-23
EB - D&BI Tunnel - CH8988-9050 Type A - SG Preparation	17	01-Feb-23 A	20-Feb-23 A
EB - D&BI Tunnel - CH8988-9050 Type A - SG Installation	12	20-Feb-23 A	04-Mar-23 A
EB - D&BI Tunnel - CH8988-9050 Type A - Kicker	30	06-Mar-23 A	06-Jun-23
EB - D&BI Tunnel - CH8988-9050 Type A - Base slab	17	14-Mar-23 A	27-Jun-23
Tunnel Structure S01 Branch Tunnel	239	11-Jul-22 A	25-Jul-23
EB - D&BI Tunnel - S01 Branch Tunnel - Drainage Installation	40	11-Jul-22 A	05-Nov-22 A
EB - D&BI Tunnel - S01 Branch Tunnel - Base Slab & Kicker (3d/bay)	21	20-Jul-22 A	19-Nov-22 A
EB - Lining Fwk S01 Branch Tunnel Assembly	30	01-Mar-23 A	17-Apr-23 A
EB - D&BI Tunnel - S01 Branch Tunnel - Lining Structure (5d/bay, 145 - 215)	30	17-Apr-23 A	25-Jul-23
Cross Passage	141	12-Dec-22 A	08-Aug-23
CP33	141	12-Dec-22 A	08-Aug-23
EB - D&Br Tunnel - CP33 (5m plug)	36	12-Dec-22 A	28-Apr-23 A
CP33 - Junction Sturcture	52	01-Apr-23 A	08-Aug-23
CP33 - Exc. for Drainage	18	02-May-23	22-May-23
CP33 - Base slab / Kicker	12	23-May-23	06-Jun-23
EAST VENTILATION BUILDING [EVB]	420	05-Mar-22 A	04-Sep-23
Excavation	143	05-Mar-22 A	20-Aug-22 A
Eastbound	143	05-Mar-22 A	20-Aug-22 A
Eastbound Excavation	143	05-Mar-22 A	20-Aug-22 A
Foundation / Portal Structure	321	20-Jul-22 A	04-Sep-23
Westbound	321	20-Jul-22 A	04-Sep-23
EVB - WB Foundation & SG Level Walls & Slab	91	20-Jul-22 A	27-Mar-23 A
EVB - WB Tunnel & Plenum Level Wall & Column	48	28-Mar-23 A	28-Jun-23
EVB - WB Tunnel & Plenum Level Beam & Slab	36	10-Jun-23	24-Jul-23
EVB - WB Tunnel Mezzanine Level Wall & Column	36	25-Jul-23	04-Sep-23
Eastbound	257	22-Aug-22 A	04-Sep-23
Trench Excavation	18	22-Aug-22 A	30-Sep-22 A
EVB - EB Earth Mat Installation	12	03-Oct-22 A	08-Oct-22 A
EVB - EB Drainage & Blinding	18	10-Oct-22 A	22-Oct-22 A
EVB - EB Foundation & SG Level Walls & Slab	60	24-Oct-22 A	20-Feb-23 A
EVB - EB Tunnel & Plenum Level Wall & Column	48	31-Mar-23 A	28-Jun-23
EVB - EB Tunnel & Plenum Level Beam & Slab	36	10-Jun-23	24-Jul-23
EVB - EB Tunnel Mezzanine Level Wall & Column	36	25-Jul-23	04-Sep-23
TUNNEL E&M INSTALLATION & COMMISSIONING	86	02-May-23	12-Aug-23
TKO-LTT Admin Building	86	02-May-23	12-Aug-23
Material Delivery	6	02-May-23*	08-May-23
Cable Trunking and Tray Installation	36	09-May-23	20-Jun-23

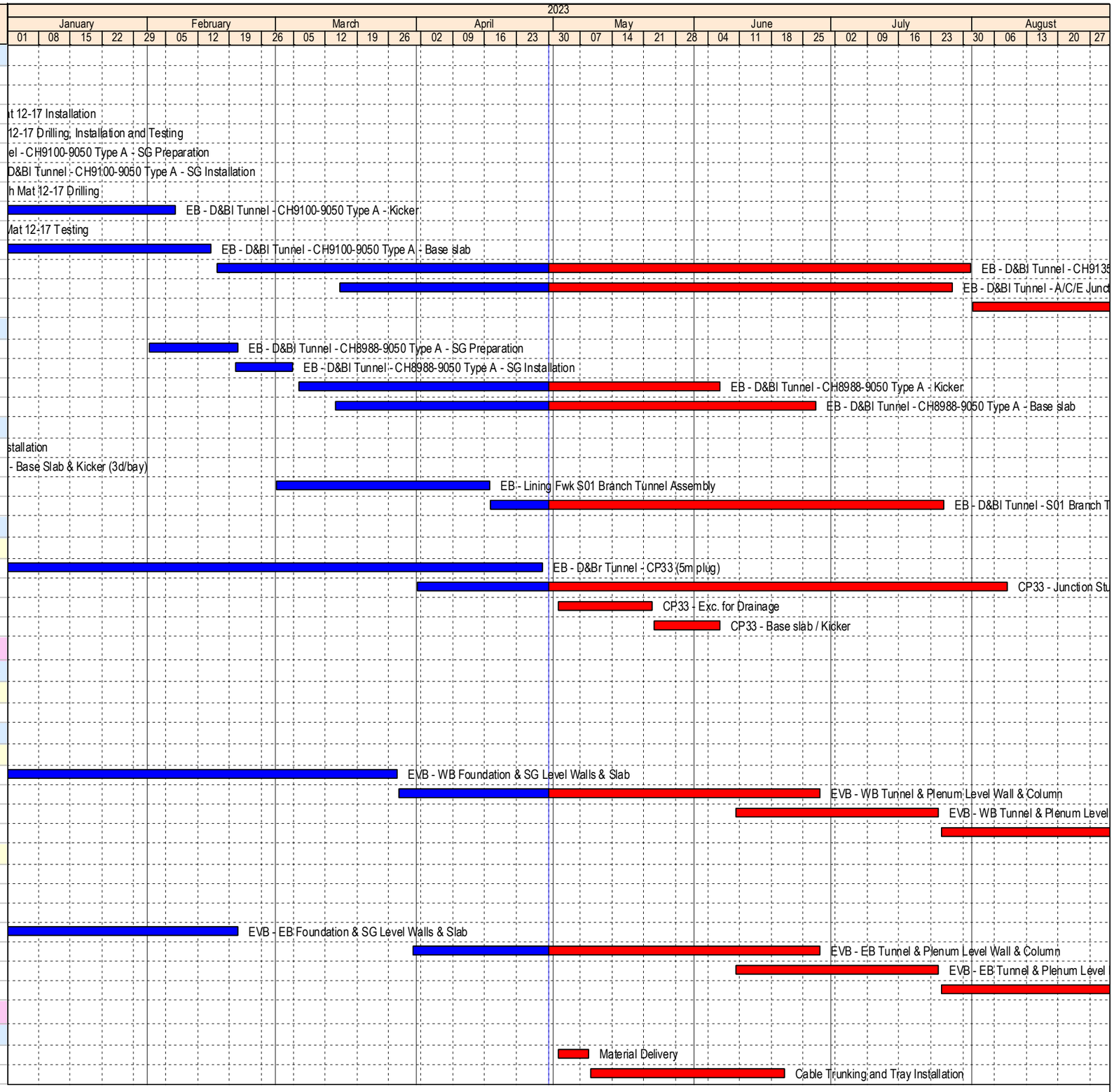

Data Date: 30-Apr-23

Milestone
Planned Bar
Critical Activity
Actual Milestone
Actual Work

ED/2018/04 Trunk Road T2 and Infrastructure Works for Developments at South Apron

Three Months Rolling Programme (Apr-23)

BOUYGUES TRAVAUX PUBLICS

Date	Revision	Checked	Approved
18-Dec-19	00V1	WYu	
22-Feb-20	01V0	SPa/LLo	WYu
09-Apr-20	01V1	SPa/LLo	WYu
17-Jul-20	01V2	SPa/LLo	WYu
09-Oct-20	01V3	SPa/LLo	WYu
02-Jul-21	02V0	SPa/LLo	WYu

Activity Name	Dur	Start	Finish
Submain Power Supply Installation	12	09-May-23	22-May-23
Conduit Installation	24	23-May-23	20-Jun-23
Cable Pulling	24	23-May-23	20-Jun-23
Final Circuit Installation	8	21-Jun-23	30-Jun-23
Testing & Commissioning	36	03-Jul-23	12-Aug-23
ER1.4.25 (L) ...construction of TKO-LTT...is planned to complete in 2021	0		12-Aug-23
EXECUTIVE SUMMARY	0	02-May-23	02-May-23
General	0	02-May-23	02-May-23
KD-5 Stage 3A - Design Approval for Stage 3B [DOC+1212cd]	0		02-May-23*
KD-7 Stage 4A - Design Approval for Stage 4B [DOC+1212cd]	0		02-May-23*

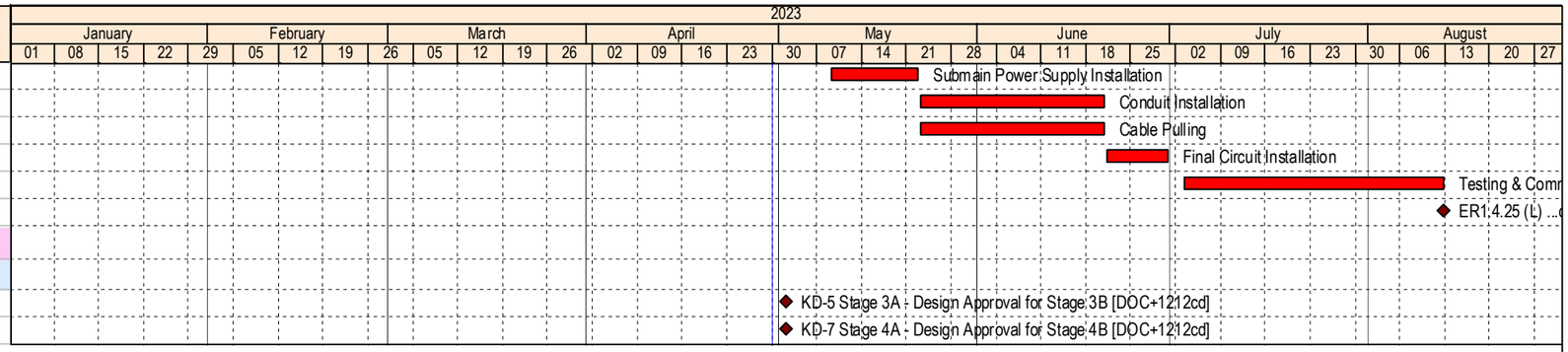

Data Date: 30-Apr-23

Milestone
Planned Bar
Critical Activity
Actual Milestone
Actual Work

ED/2018/04 Trunk Road T2 and Infrastructure Works for Developments at South Apron

Three Months Rolling Programme (Apr-23)

BOUYGUES TRAVAUX PUBLICS

Date	Revision	Checked	Approved
18-Dec-19	00V1	WYu	
22-Feb-20	01V0	SPa/LLo	WYu
09-Apr-20	01V1	SPa/LLo	WYu
17-Jul-20	01V2	SPa/LLo	WYu
09-Oct-20	01V3	SPa/LLo	WYu
02-Jul-21	02V0	SPa/LLo	WYu